

ADDENDUM NO. 1

This Addendum shall become and form a part of the drawings and specifications for the project:

NEW ADDITION FOR
KETTERING SEVENTH-DAY ADVENTIST CHURCH
3939 Stonebridge Road
Kettering Ohio

June 10, 2019

Prepared by

Ruetschle Architects
222 Linwood Street
Dayton, Ohio 45405
(513) 461-5390

TO ALL BIDDERS:

This Addendum, including all corrections listed hereinafter, shall become a part of the original contract drawings and specifications and shall be taken into account in preparing the "Proposal" and shall become a part of the Contract.

TO ALL BIDDERS:

The Architect requests that the Bidder bid the project in strict accordance with the drawings and specifications. Products which are not listed in the Specifications or in this Addendum as approved equals will not be accepted by the Architect. Products and manufacturers not listed in the Specifications or in this Addendum may be bid as Substitutions. The bidder is cautioned that Substitutions may be rejected, if upon later review, said Substitutions are found to be less than standard. Please review Section 01600 Products and Substitutions, especially paragraphs #2 and #4, in the Specifications.

CHANGES TO THE DRAWINGS

ITEMS

1. Sheet A 6.5 Revise the 10" bond beam to the position shown for door head 34
2. Sheet A 3.4 Detail 12. At the 2nd floor, revise the height of the thin brick from 9'- 4" to 10'- 0" above the finish 2nd floor elevation at the interior, classroom side of the 2nd floor.

END OF ADDENDUM NO.1

New Addition for
Kettering Seventh-Day
Adventist Church

PAGE 1 OF 2

ADDENDUM NO. 1

STATEMENT BY CONTRACTOR:

Each bidder shall sign the following acknowledgment and include it as an attachment to the proposal for: Interior Renovation of Riverside.

We acknowledge receipt of Addendum No.1, comprising reference to the following:

Addendum No. 1

ITEM 1 Revise 10" bond beam position at door head 34

ITEM 2 Revise the height of the thin brick from 9'- 4" to 10'- 0" above the 2nd floor elevation.

Signed _____
(Contractor)

Date: _____

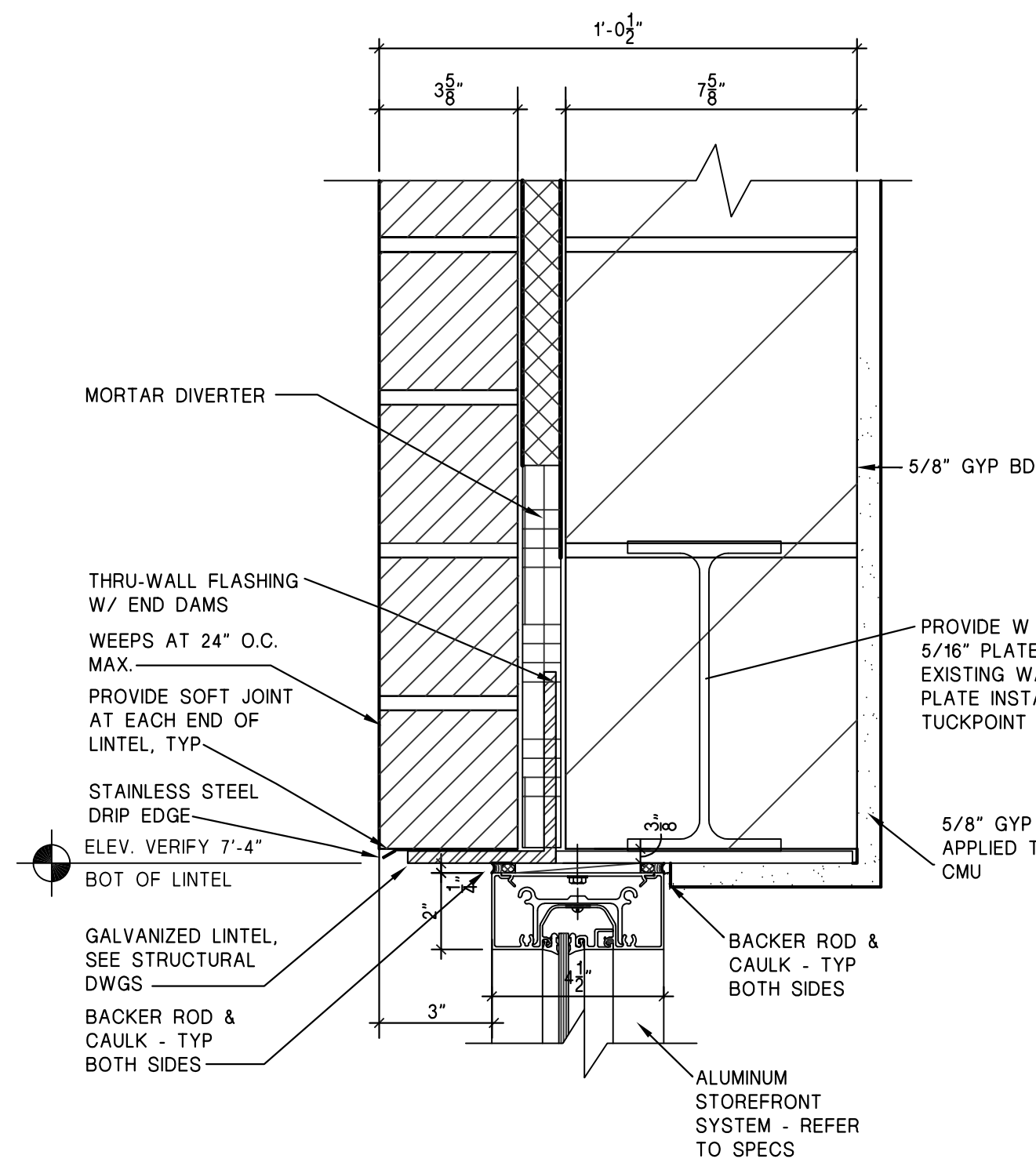

29 HEAD SF 08
SCALE: 3" = 1'-0"

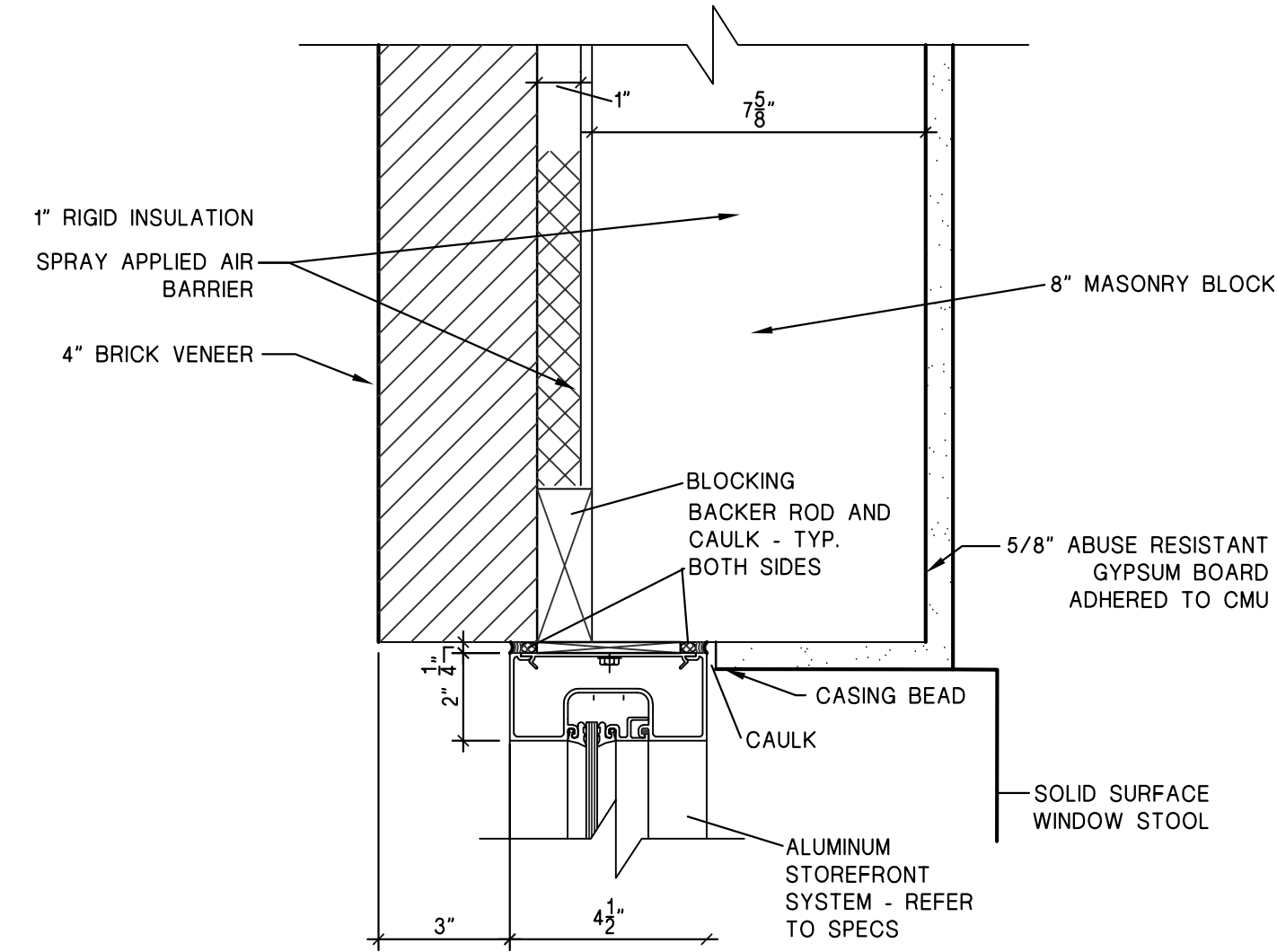

30 JAMB SF 08
SCALE: 3" = 1'-0"

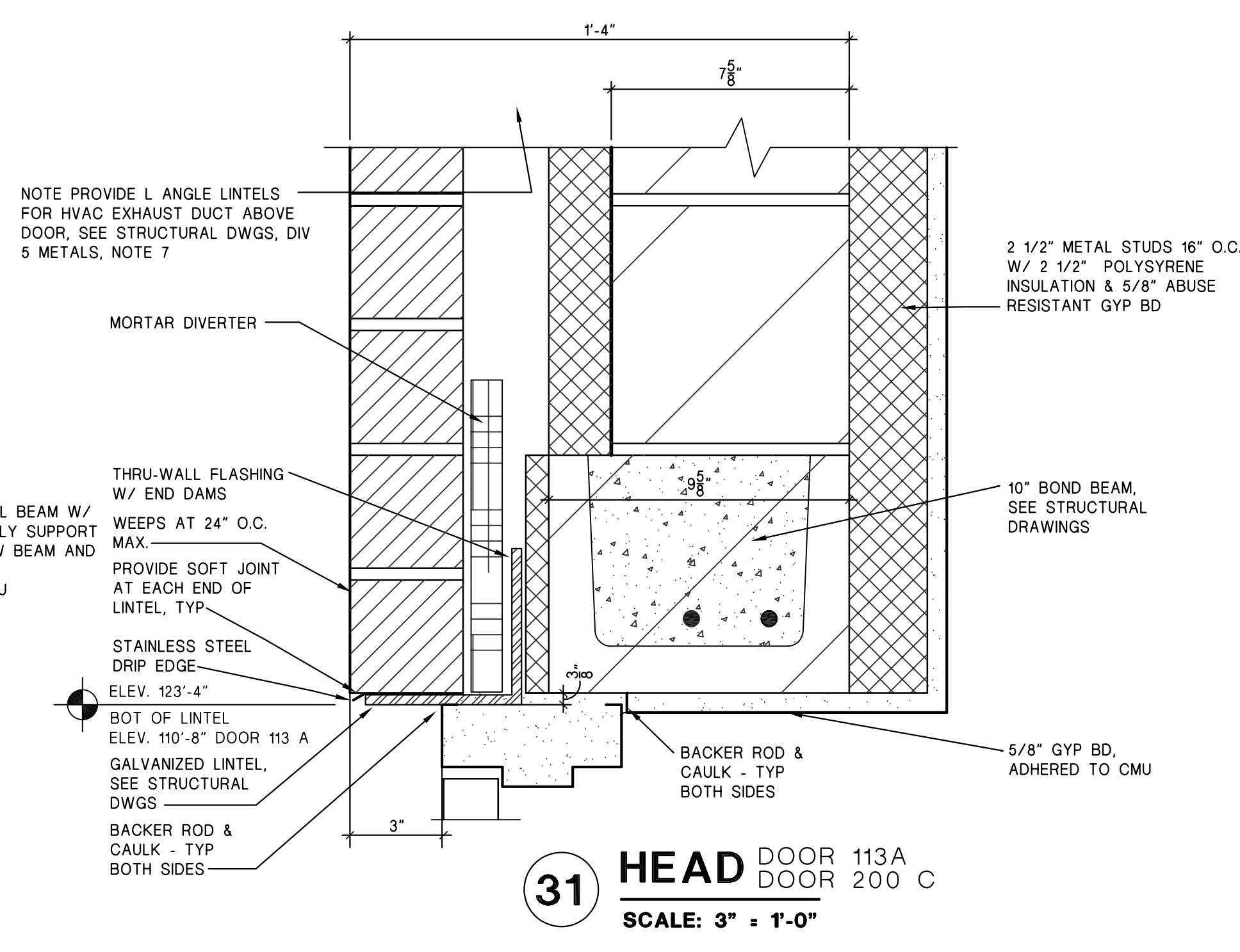

31 HEAD DOOR 113A DOOR 200 C
SCALE: 3" = 1'-0"

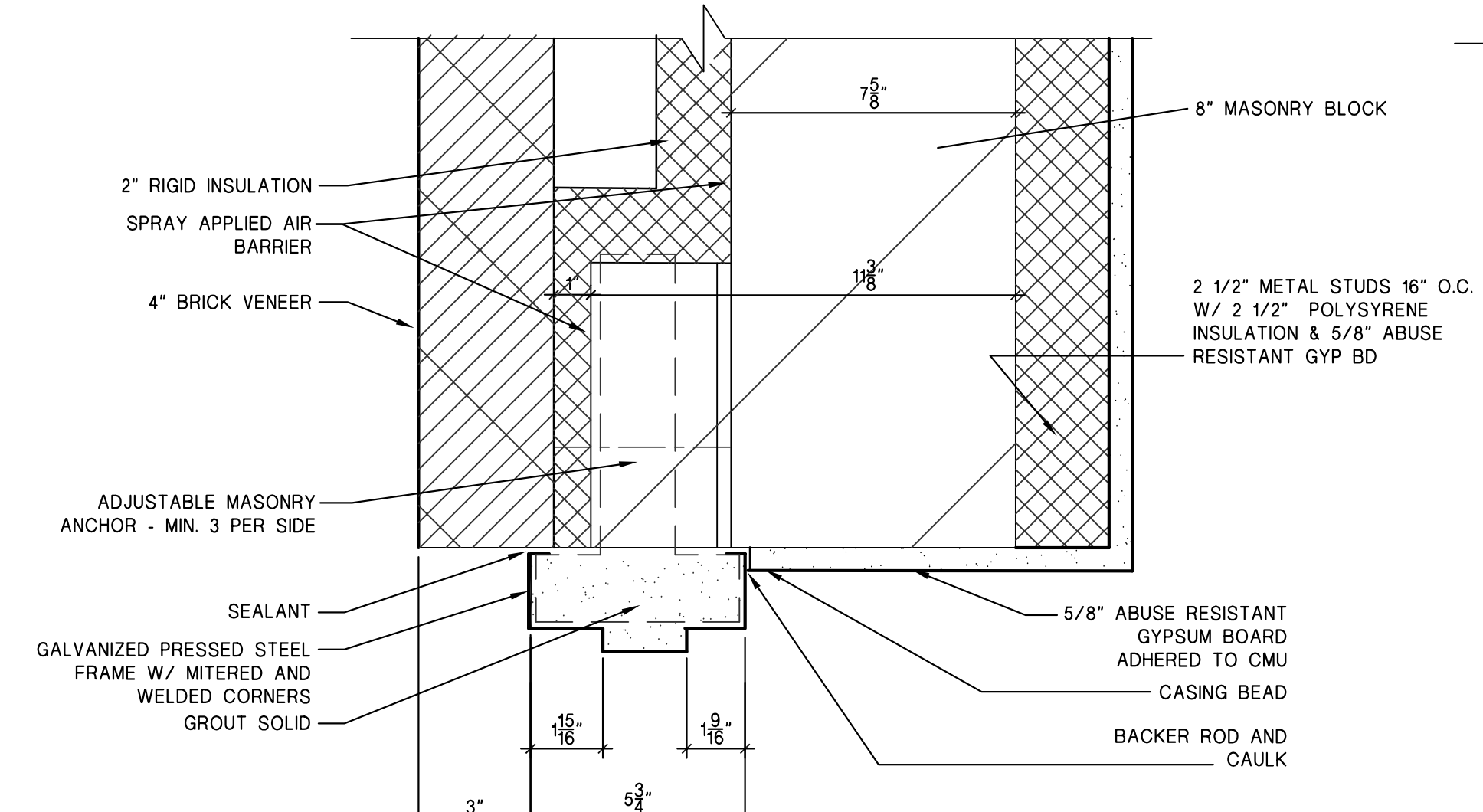

32 JAMB DOOR 113A DOOR 200C
SCALE: 3" = 1'-0"

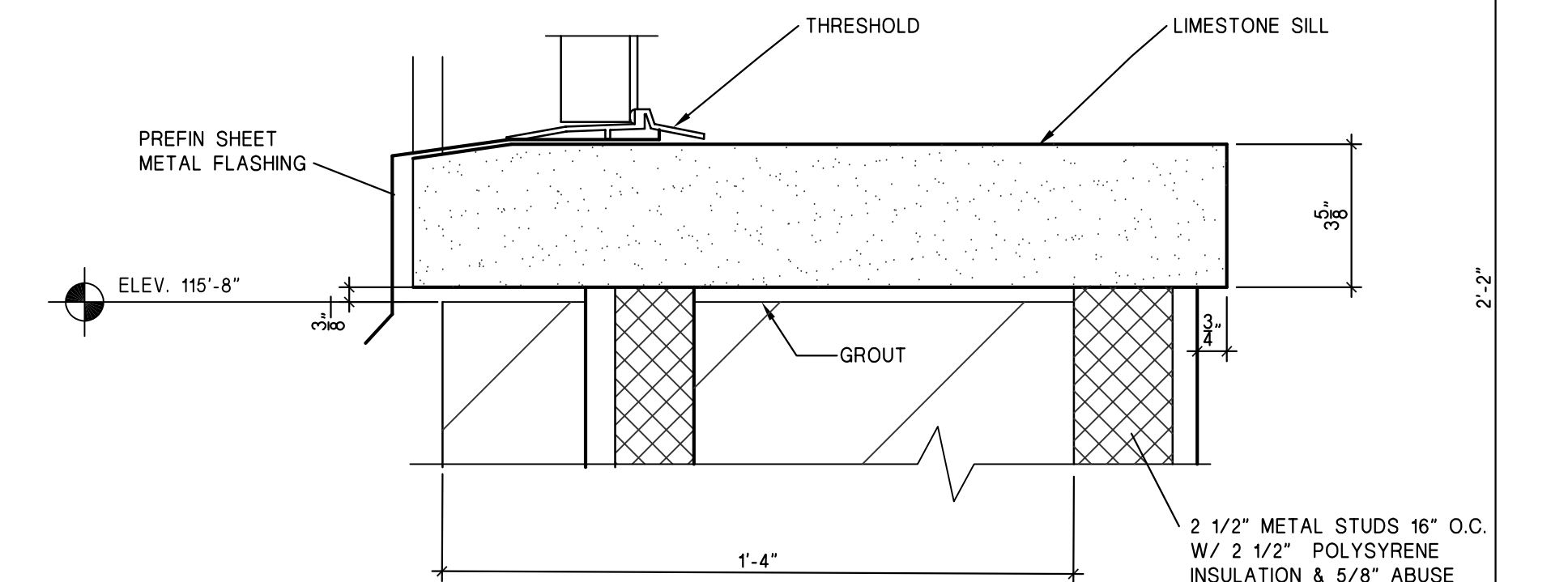

33 SILL DOOR 200C
SCALE: 3" = 1'-0"

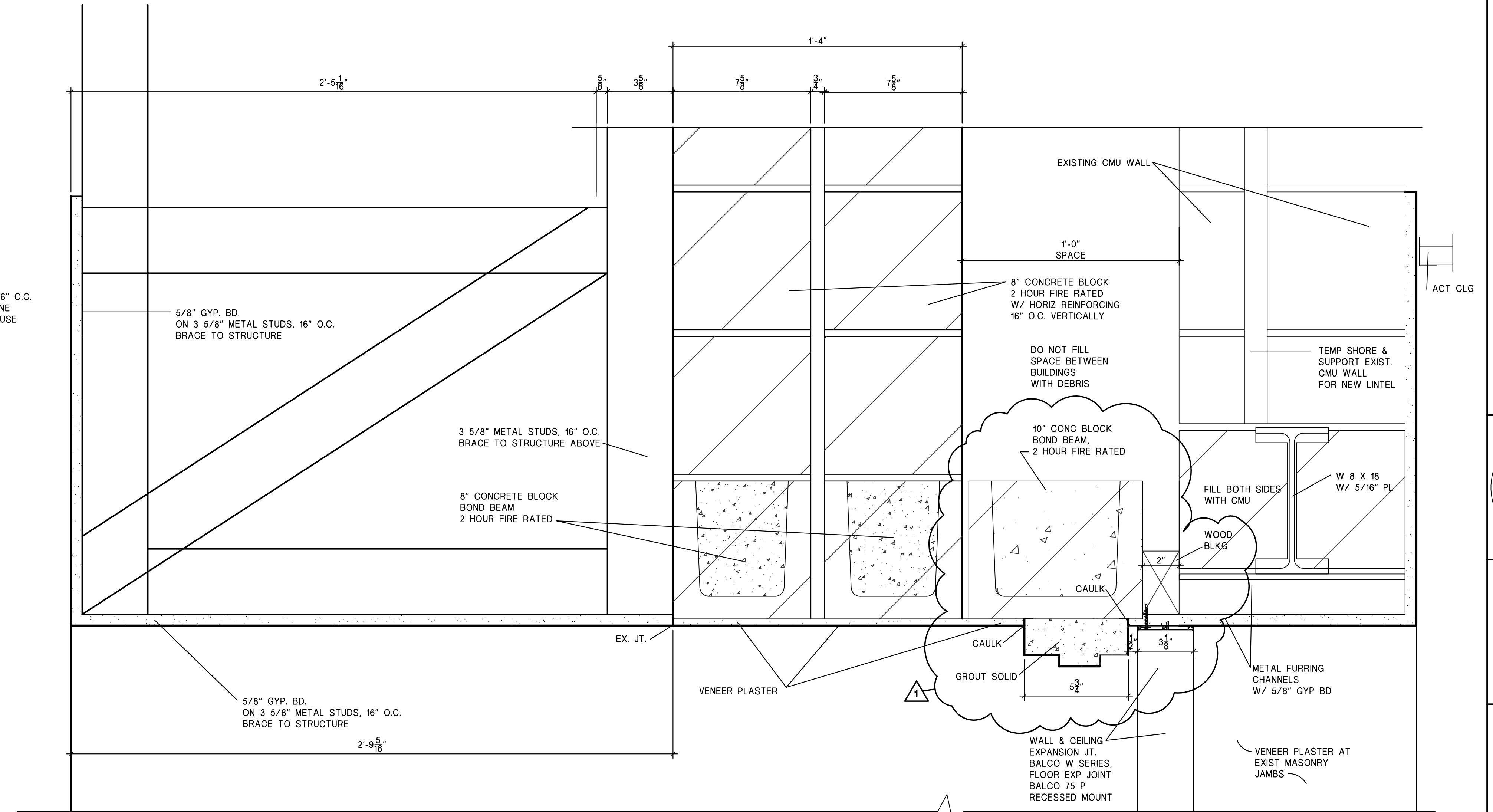

34 HEAD DOOR 102A
SCALE: 3" = 1'-0"

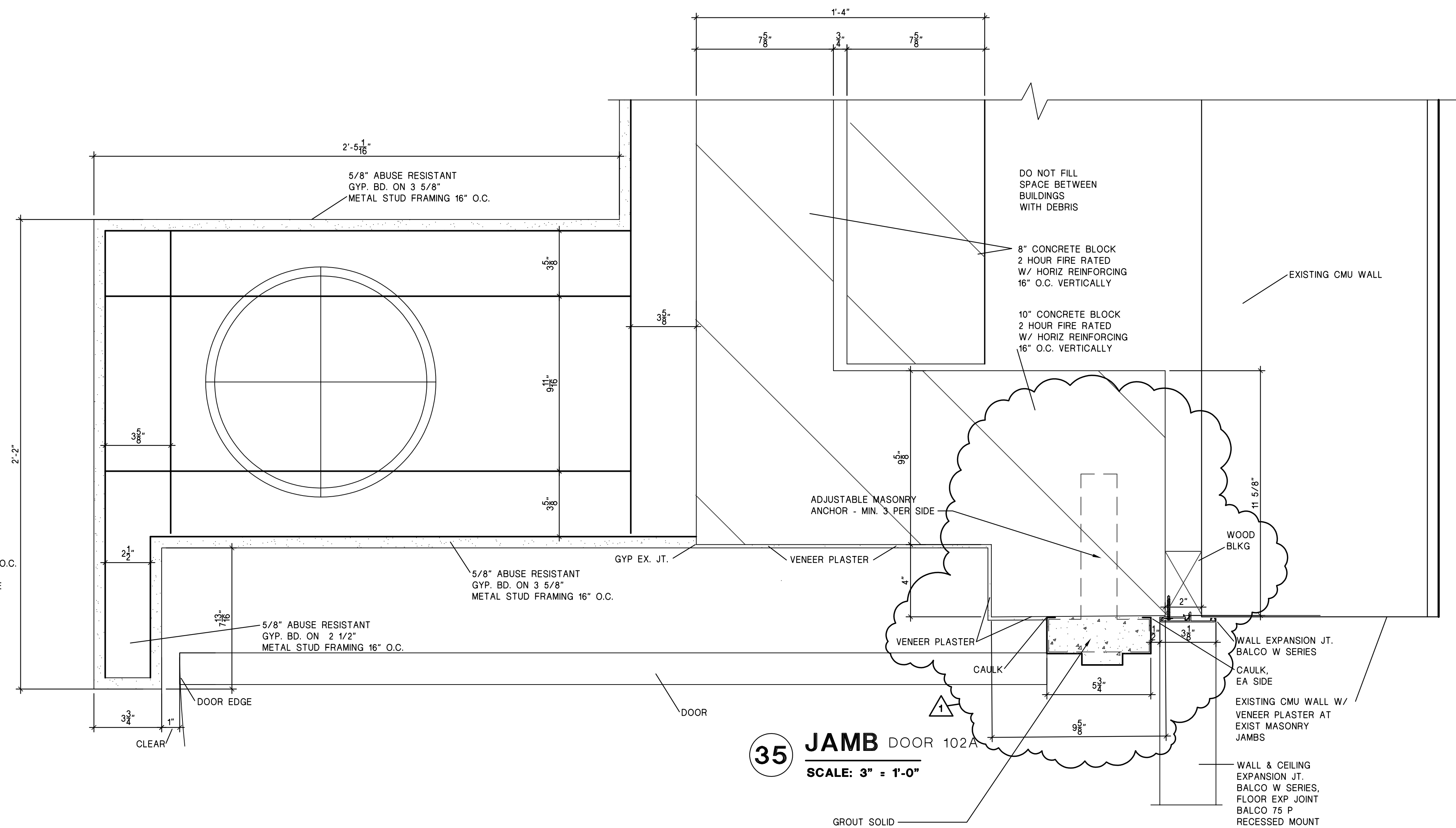

35 JAMB DOOR 102A
SCALE: 3" = 1'-0"

ENTIRE SHEET ISSUED

222 LINWOOD STREET
DAYTON, OHIO 45405
TEL: 937-461-5390
FAX: 937-461-5829
RUETSCHLE.COM

RUETSCHLE

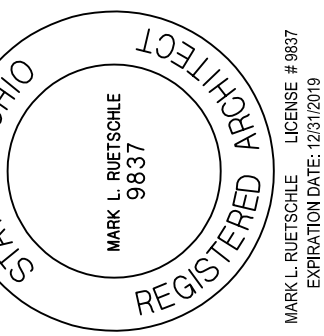

Issued
May 20, 2019

Bid Package 3A
Masonry & Grade Beam
Package

Revisions:
 Addendum No. 1
Bid Package 3 A

NEW ADDITION TO
KETTERING SEVENTH-DAY ADVENTIST CHURCH
3399 Stonebridge Rd. Kettering, Ohio

Comm No.
61716

Door
Details

Sheet No.

A6.5

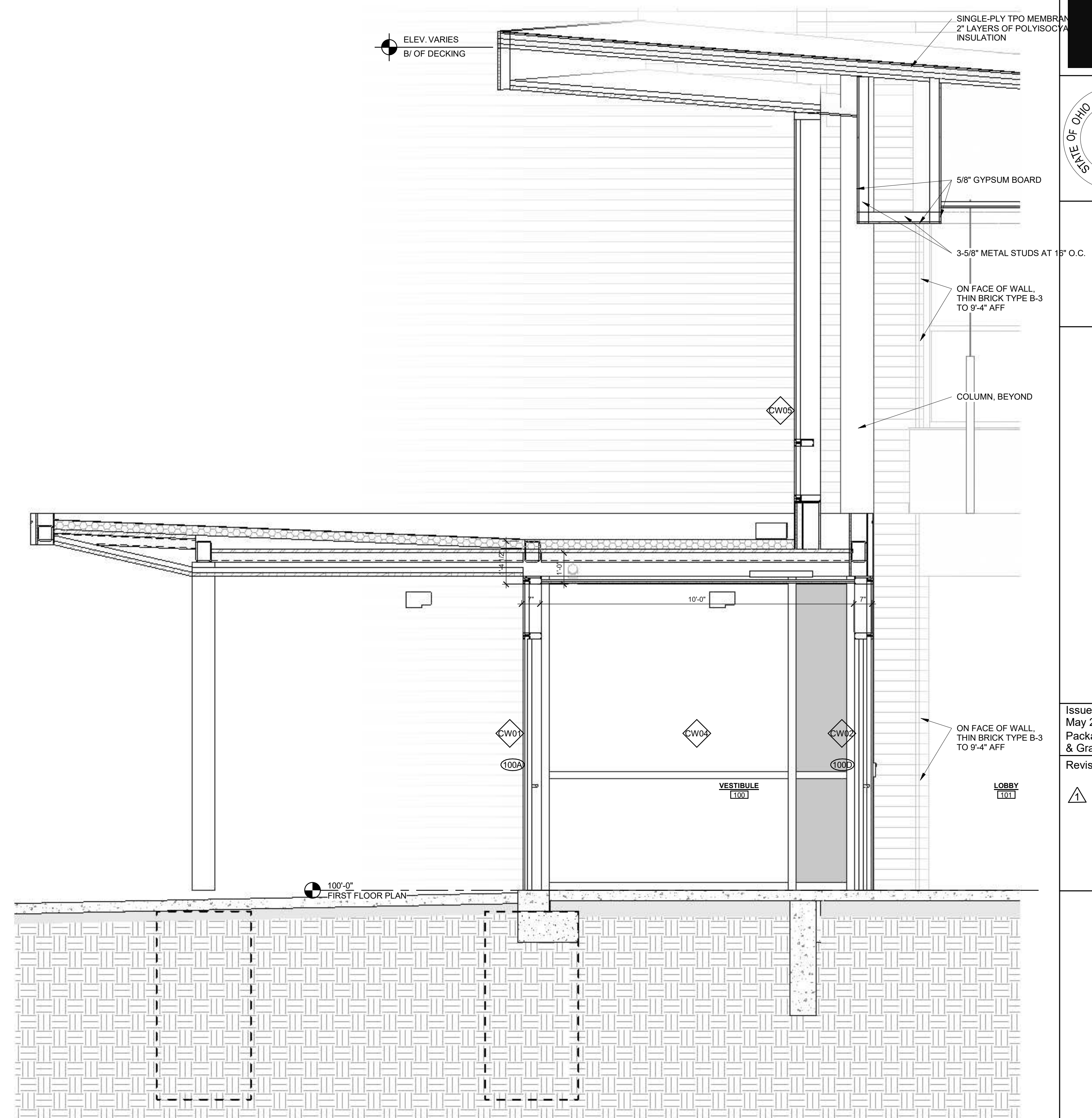
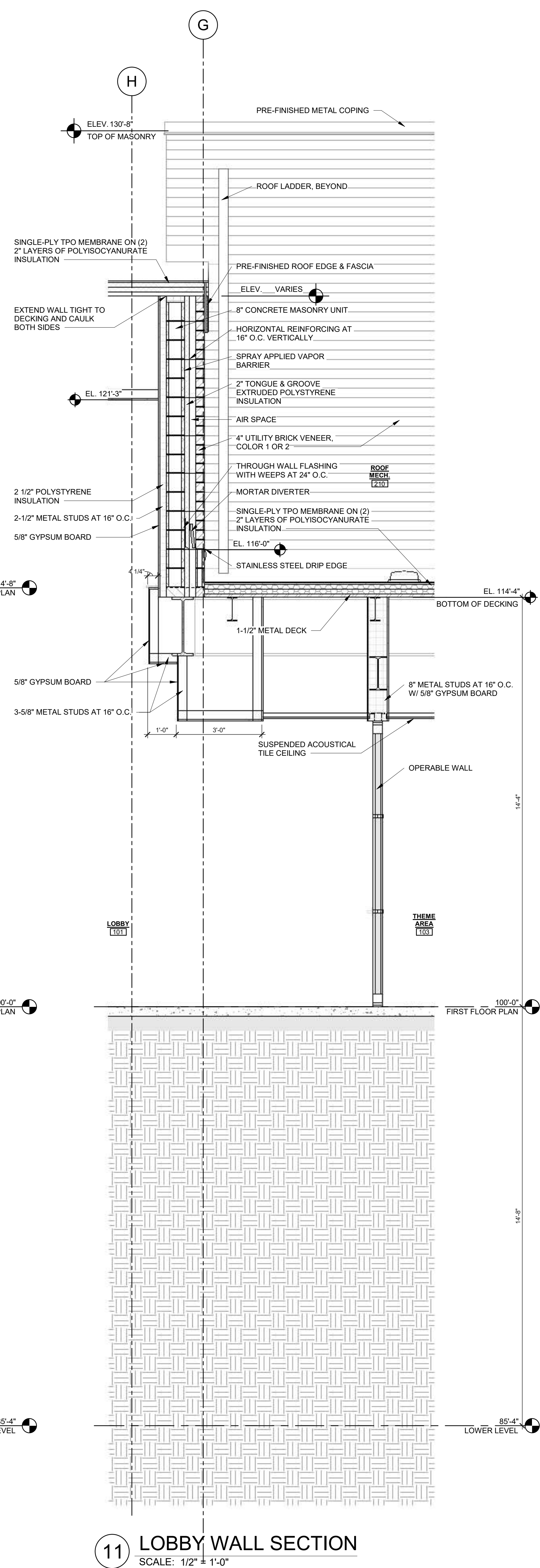
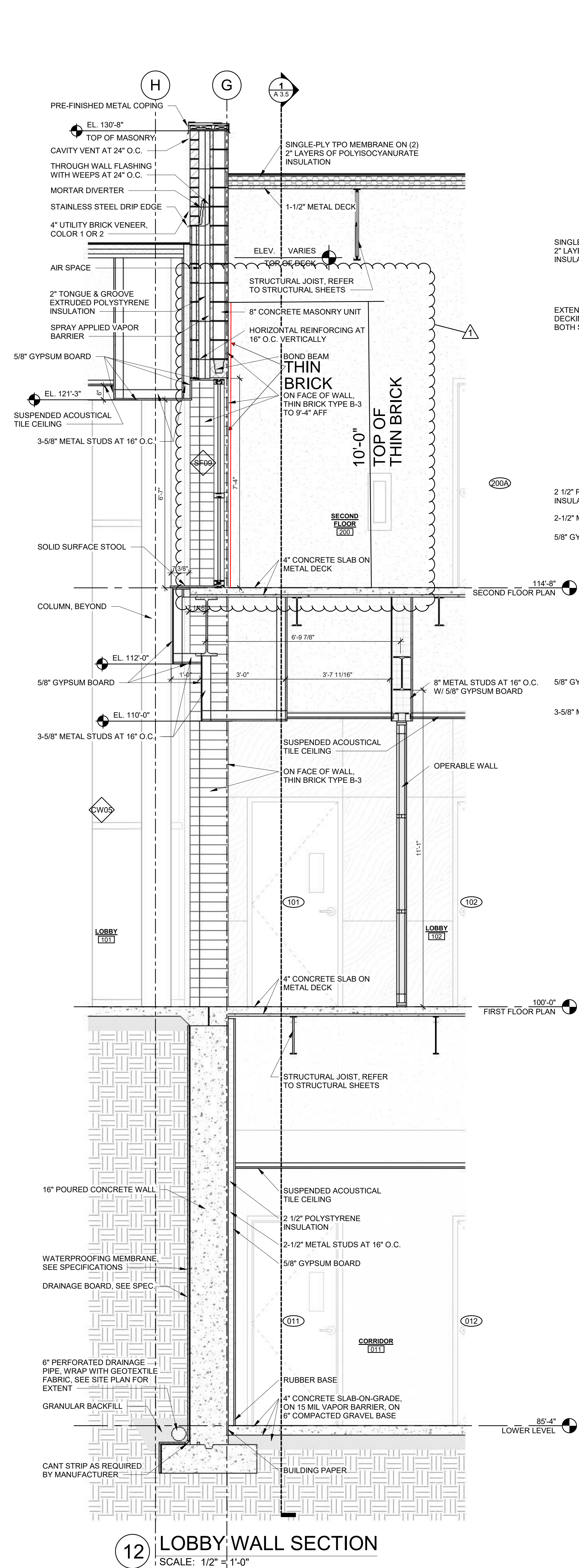

NOTE: SEE STRUCTURAL DRAWINGS FOR
TOP OF FOUNDATION, MASONRY STARTER
COURSING AND OTHER MASONRY NOTES

NOTE: ABUSE RESISTANT
GYPSUM BOARD USED BELOW 8'-0"
AFF UNLESS NOTED OTHERWISE