

DRAWING KEY

- W-# WALL FINISH TYPE
- W-# WALL FINISH # SPECIFICATION
- F-# FLOOR FINISH
- F-# FINISH # SPEC.
- F-# FLOOR FINISH
- A/A-# LOCATION OF FLOORING TRANSITION
- A/A-# FLOOR FINISH
- T-# THRESHOLD

NEW FINISH KEY NOTES ALL NOTES MAY NOT BE USED THIS SHEET

1. FLOAT FLOOR THIS AREA AS REQ'D TO MEET EXISTING ADJACENT FLOORING FLUSH, F.V. CONDITIONS.
2. ADD ALUMINUM OXIDE FOR ADDED TEXTURE TO FLUID APPLIED FLOOR AT THIS CORRIDOR.
3. REMOVE / REFINISH FLUID APPLIED FLOOR W/ ADDING ALUMINUM OXIDE FOR ADDED TEXTURE.
4. INSTALL NEW CARPET (F-6) AT ELEVATOR CAB.
5. EXISTING RUBBER TREADS AND RISERS TO REMAIN AT EXISTING STAIRS THIS LOCATION ONLY.

GENERAL FINISH NOTES

1. INSTALL NEW FLOORING THROUGHOUT WORK SCOPE UNLESS NOTED OTHERWISE AS EXISTING TO REMAIN.
2. INSTALL NEW BASE THROUGHOUT AT AREAS OF NEW FLOORING.
- 2.1. PROVIDE RUBBER BASE AT LOCKER BASES AND CASEWORK TOEKICK (B-1)
3. PROVIDE SEALANT AT TOP OF ALL INTEGRAL COVE BASE.
4. PAINT ALL EXISTING AND NEW GYP. BOARD AND CMU WALLS. EXISTING BRICK TO REMAIN AS IS, NO PAINT.
5. PREP & PAINT ALL NEW AND EXISTING DOOR AND WINDOW FRAMES (P-2) UNLESS PRE-FINISHED.
- 5.1. PAINT EXISTING PAINTED METAL DOORS
6. STAIN / REFINISH EX. WOOD DOORS
7. PAINT ALL EXISTING GYP. BOARD / PLASTER CEILINGS (P-5)
8. PAINT EXISTING METAL HANDRAILS (P-2) - EXISTING STAINED WOOD HANDRAILS TO REMAIN AS IS, NO PAINT.
9. PAINT EXISTING CEILING GRID TO REMAIN - WHITE PER FINISH SCHEDULE.
10. ALL GENERAL CORRIDOR WALLS SHALL BE FINISH TYPE W-2 - REFER TO A/A-11 FOR COLOR DIAGRAM.
11. FLOAT EXISTING FLOOR AT ALL EXISTING DOORWAYS/TRANSITIONS AS REQUIRED TO MEET ADJACENT FINISH FLOOR FLUSH.

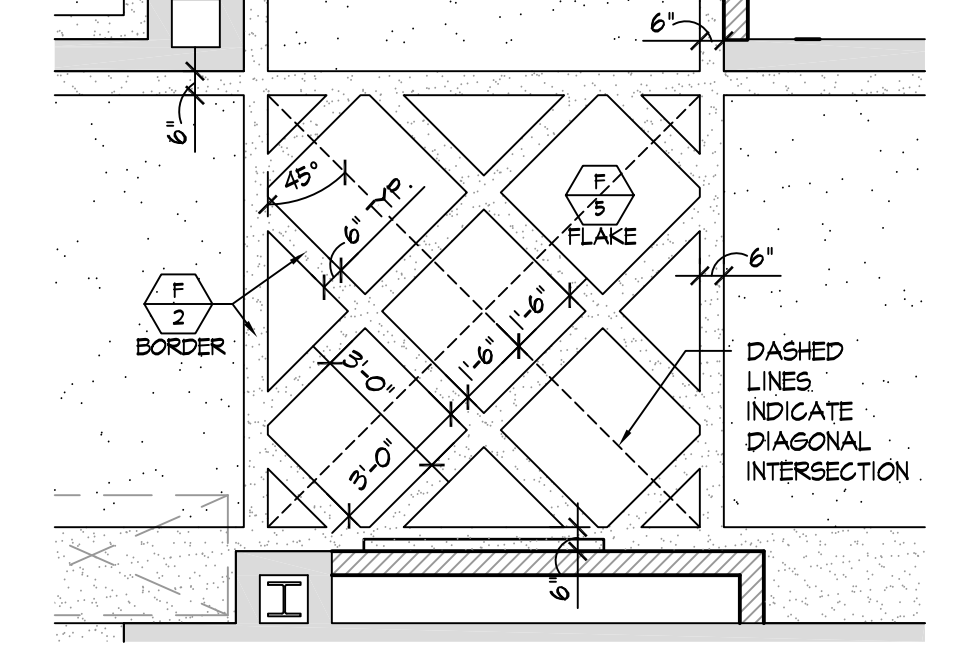

B ENLARGED FLOOR PATTERN
SCALE: 1/4" = 1'-0"

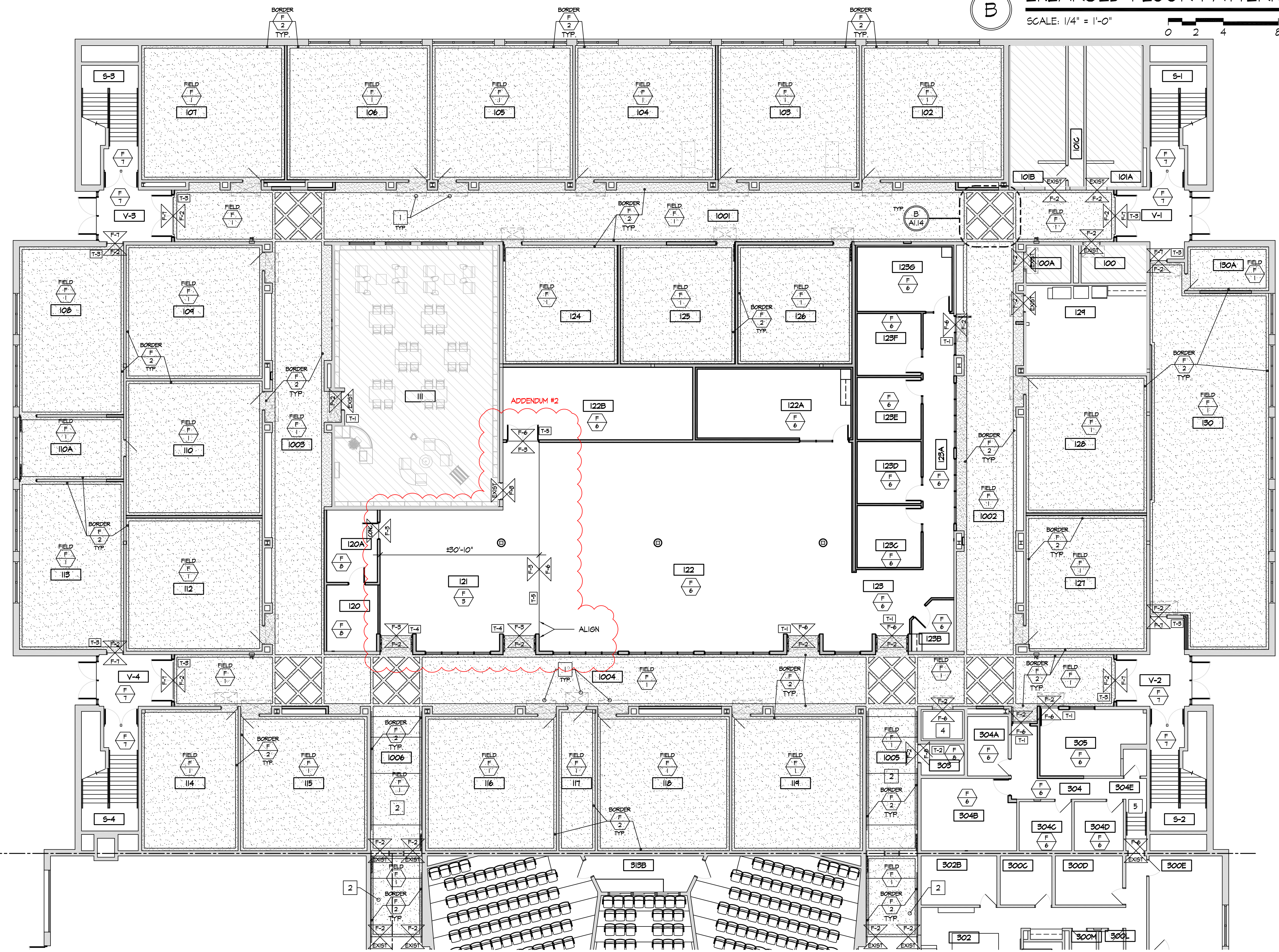

A PARTIAL PROPOSED FIRST FLOOR FINISH PLAN - BUILDING PART 'I'

SCALE: 3/32" = 1'-0"

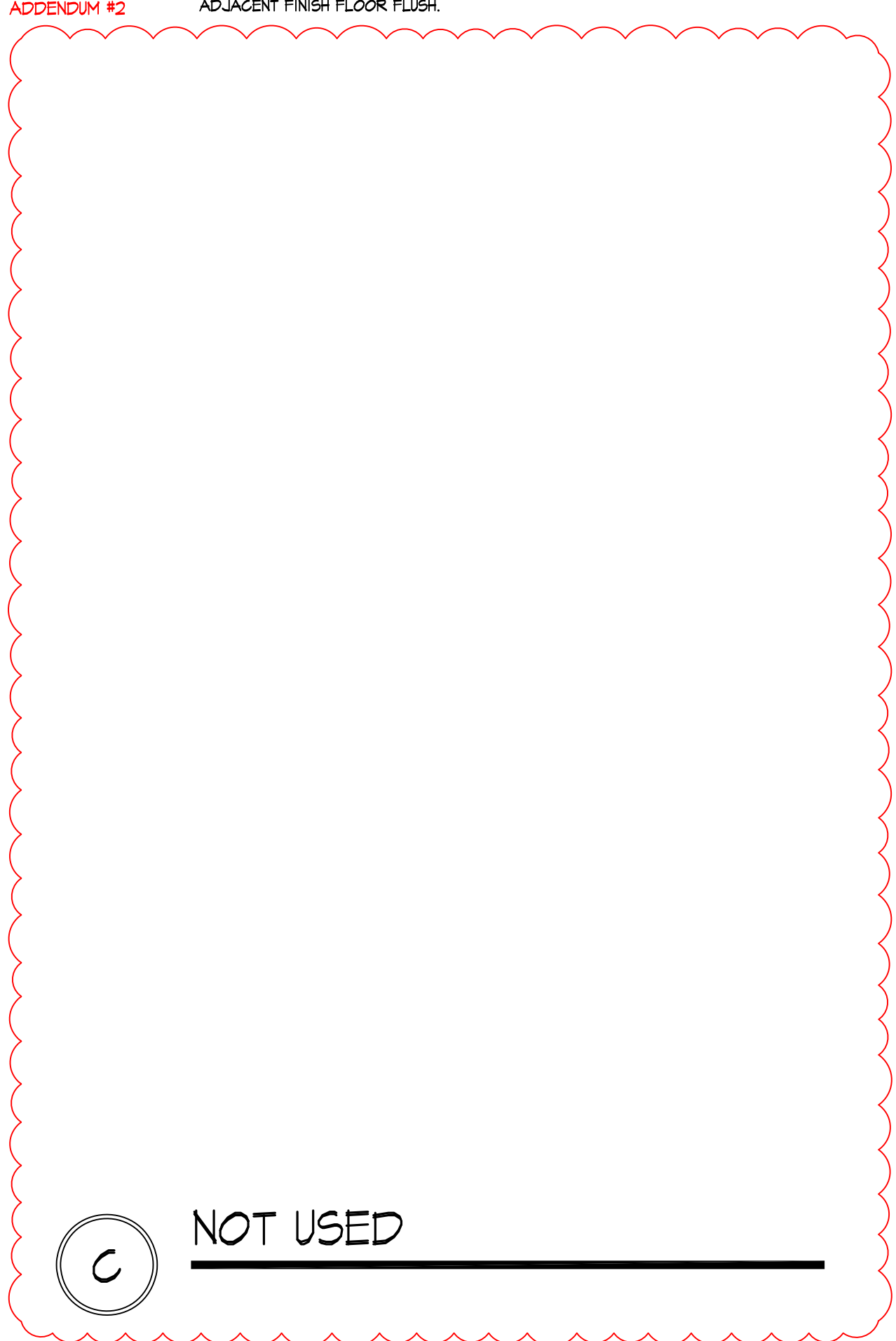

C NOT USED

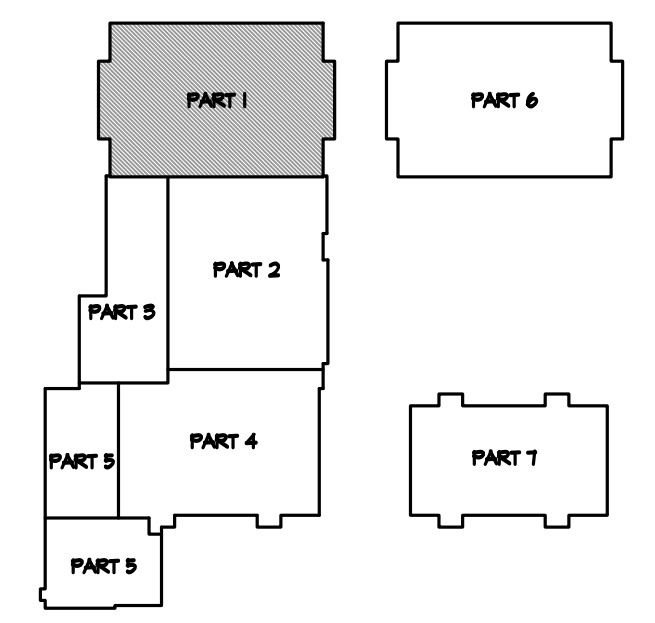

KEY PLAN

NOT TO SCALE

Alterations 2022 Project at:
Piqua High School
1 Indian Trail
Piqua, Ohio 45356
Piqua City Schools

Print Record

10/11/21	PRELIMINARY
11/16/21	REVIEW
12/07/21	DESIGN REVIEW
01/11/22	REVIEW
01/24/22	BID SET
02/02/22	PERMIT SET

Project Number	2021-203
Date	February 2, 2022
Sheet Title	PROPOSED FIRST FLOOR FINISH PLAN PART 'I'
Sheet Number	

A1.14

TACK BOARD/MARKER BOARD SCHEDULE

#	DESCRIPTION
TB-1	4'-6" x 4'-0" - TACK BOARD
TB-2	4'-6" x 6'-0" - TACK BOARD
TB-3	4'-6" x 8'-0" - TACK BOARD
TB-4	4'-6" x 10'-0" - TACK BOARD
TB-5	4'-6" x 12'-0" - TACK BOARD
MB-1	4'-6" x 4'-0" - MAGNETIC MARKER BOARD - NO MAP RAIL
MB-2	4'-6" x 6'-0" - MAGNETIC MARKER BOARD - NO MAP RAIL
MB-3	4'-6" x 8'-0" - MAGNETIC MARKER BOARD - NO MAP RAIL
MB-4	4'-6" x 10'-0" - MAGNETIC MARKER BOARD - NO MAP RAIL
MB-5	4'-6" x 12'-0" - MAGNETIC MARKER BOARD - NO MAP RAIL
MB-6	4'-6" x 10'-0" - MAGNETIC MARKER BOARD FOR PROJECTION NO MAP RAIL - NO MARKER TRAY
TS-1	2' HIGH - TACK STRIP - PROVIDED BY OWNER, INSTALLED BY CONTRACTOR

TACK STRIP - PROVIDED BY OWNER, INSTALLED BY CONTRACTOR TO MEET INTENT OF DRAWINGS. ADDITIONALLY CONTRACTOR SHALL INSTALL AN ADDITIONAL 200 LF OF TACK STRIP AT LOCATIONS NOT SHOWN ON DRAWINGS.

FINISH SPECIFICATIONS

EX:	EXISTING FINISH TO REMAIN	MANUF:	GERFLOR - SPM
		COLOR:	POPPY
FLOORING			
F-1:	METALLIC URETHANE FLOOR FINISH - FIELD COLOR: P 1020 DOLPHIN BASE COLOR: BASALT GRAY	CEILING:	C-1:
F-2:	URETHANE FLOOR FINISH - BORDER COLOR: BASALT GRAY	C-2:	NEW 2 X 2 CEILING GRID AND NEW ACOUSTICAL TILES
F-3:	LVT PLANK FLOORING MANUF: INTERFACE STYLE: BRUSHED LINES - #A016 COLOR: T.B.D.	C-3:	EXISTING CEILING GRID TO REMAIN, REPLACE DAMAGED TILES AS REQUIRED.
F-4:	QUARTZ FLOORING ADDENDUM #2	C-4:	EXISTING PLASTER CEILING TO REMAIN, PAINT.
F-5:	URETHANE VINYL FLAKE FLOORING BASE GRAY - SIKKA - BASALT GRAY CHIP = 1/32 CHIP SIZE BLEND: F 1050 BLACK - 28% F 1410 GRANITE - 28% F 1820 WHITE - 28% F 1830 DARK BLUE - 16%	C-5:	OPEN TO ABOVE - NO CEILING
F-6:	CARPET TILE SHANI 2X2 TILES; DIFFUSE 54575 COLOR: ROUTES 75500	C-6:	NEW GYPSUM BOARD CEILING, PAINT.
F-7:	WALK OFF MAT TARKETT - ASSERTIVE ACTION COLOR: 049371 SMIETER	P-1:	GENERAL PAINT [WHITE] MANUF: SHERWIN WILLIAMS COLOR: AESTHETIC WHITE SW 7055 FINISH: SEMI GLOSS
F-8:	CONCRETE	P-2:	ACCENT PAINT [BLUE] MANUF: SHERWIN WILLIAMS COLOR: COMMODORE SW 6624 FINISH: SEMI GLOSS
THRESHOLDS			
T-1:	CARPET TILE - URETHANE	P-3:	ACCENT PAINT [RED] MANUF: SHERWIN WILLIAMS COLOR: SHOW STOPPER 7588 FINISH: SEMI GLOSS
T-2:	URETHANE - CONCRETE	P-4:	DOOR/FRAME PAINT MANUF: SHERWIN WILLIAMS COLOR: MISSISSIPPI BRONZE BR28 FINISH: SEMI GLOSS
T-3:	URETHANE - WALK OFF	P-5:	CEILING/SOFFIT PAINT MANUF: SHERWIN WILLIAMS COLOR: WHITE FINISH: FLAT
T-4:	LVT - URETHANE	P-6:	CONTROL ROOM PAINT MANUF: SHERWIN WILLIAMS COLOR: BLACK FINISH: SATIN
T-5:	LVT - CARPET	MILLWORK:	
BASE			
B-1:	8" EPOXY WALL BASE COLOR: BASALT GRAY USE WITH F-1, F-2	PL-1:	PLASTIC LAMINATE (CABINET FRONTS) MANUF: FORMICA COLOR: 464-58 GRAYSTONE
B-2:	RUBBER BASE COLOR: ROPPE 134 DEEP NAVY USE WITH F-3, F-6	PL-2:	PLASTIC LAMINATE (COUNTERTOPS) MANUF: WILSONART COLOR: 4761-60 MYSTIQUE MOUNT
B-3:	RUBBER BASE COLOR: ROPPE BLACK USE WITH F-7	SOLID SURFACE:	
B-4:	8" QUARTZ BASE COLOR: TO MATCH FLOOR	SS-1:	SOLID SURFACE MANUF: CORIAN COLOR: SORREL
WALLS			
W-1:	PAINTED WALL FINISH - P-1 UNO.	**	COORD. ALL SELECTIONS WITH OWNER PRIOR TO ORDERING.
W-2:	PAINTED CORRIDOR WALL FINISH REFER TO A/A4.11	**	REFER TO SPECIFICATIONS FOR ADDITIONAL INFORMATION
W-3:	PRIME WALLS ONLY		
WALL COVERING:			
WC-1:	WALL COVERING - RED		

ROOM FINISH SCHEDULE

#	NAME	FLOOR	BASE	WALLS	CEILING	REMARKS
V-1	VESTIBULE	F-7	B-2	EX.	C-3	-
V-2	VESTIBULE	F-7	B-2	EX.	C-3	-
V-3	VESTIBULE	F-7	B-2	EX.	C-3	-
V-4	VESTIBULE	F-7	B-2	EX.	C-3	-
S-1	STAIR	F-7	B-2	EX.	C-3	FLOOR AT BOTTOM LANDING ONLY
S-2	STAIR	F-7	B-2	EX.	C-3	FLOOR AT BOTTOM LANDING ONLY
S-3	STAIR	F-7	B-2	EX.	C-3	FLOOR AT BOTTOM LANDING ONLY
S-4	STAIR	F-7	B-2	EX.	C-3	FLOOR AT BOTTOM LANDING ONLY
1001	CORRIDOR	F-1/F-2	B-1	W-2	C-3	-
1002	CORRIDOR	F-1/F-2	B-1	W-2	C-3	-
1003	CORRIDOR	F-1/F-2	B-1	W-2	C-3	-
1004	CORRIDOR	F-1/F-2	B-1	W-2	C-3	-
1005	CORRIDOR	F-1/F-2	B-1	W-2	C-3	ADD ALUM. OXIDE TEXTURE TO FLOOR
1006	CORRIDOR	F-1/F-2	B-1	W-2	C-3	ADD ALUM. OXIDE TEXTURE TO FLOOR
100	JANITOR	EX.	EX.	EX.	EX.	-
100A	STAFF TOILET	EX.	EX.	EX.	EX.	-
101A	GIRLS	EX.	EX.	EX.	EX.	-
101B	BOYS	EX.	EX.	EX.	EX.	-
101C	JANITOR	EX.	EX.	EX.	EX.	-
102	CLASSROOM	F-1/F-2	B-1	W-1	C-1	-
103	CLASSROOM	F-1/F-2	B-1	W-1	C-1	-
104	CLASSROOM	F-1/F-2	B-1	W-1	C-1	-
105	CLASSROOM	F-1/F-2	B-1	W-1	C-1	-
106	CLASSROOM	F-1/F-2	B-1	W-1	C-2	-
107	CLASSROOM	F-1/F-2	B-1	W-1	C-2	-
108	CLASSROOM	F-1/F-2	B-1	W-1	C-1	-
109	CLASSROOM	F-1/F-2	B-1	W-1	C-1	-
110	CLASSROOM	F-1/F-2	B-1	W-1	C-1	-
110A	STORAGE	F-1/F-2	B-1	W-1	C-1	-
111	MEDIA CENTER	EX.	EX.	EX.	EX.	-
112	CLASSROOM	F-1/F-2	B-1	W-1	C-1	-
113	CLASSROOM	F-1/F-2	B-1	W-1	C-1	-
114	CUSTODIAN	F-1/F-2	B-1	W-1	C-1	-
115	CLASSROOM	F-1/F-2	B-1	W-1	C-1	-
116	CLASSROOM	F-1/F-2	B-1	W-1	C-1	-
117	STORAGE	F-1/F-2	B-1	W-1	C-1	-
118	CLASSROOM	F-1/F-2	B-1	W-1	C-1	-
119	CLASSROOM	F-1/F-2	B-1	W-1	C-1	-
120	FUTURE CAFE	F-8	-	W-3	C-5	-
120A	FUTURE STORAGE	F-8	-	W-3	C-5	-
121	STUDENT FORUM	F-8	B-2	W-1	C-2/C-6	-
122	STUDENT FORUM	F-6	B-2	W-1	C-2/C-6	-
122A	CONFERENCE	F-6	B-2	W-1	C-2	-
122B	STORAGE	F-6	B-2	W-1	C-2	-
123	COUNSELING OFFICE	F-6	B-2	W-1	C-6	-
123A	CORRIDOR	F-6	B-2	W-1	C-2	-
123B	FILES/STORAGE	F-6	B-2	W-1	C-2	-
123C	OFFICE	F-6	B-2	W-1	C-2	-
123D	OFFICE	F-6	B-2	W-1	C-2	-
123E	OFFICE	F-6	B-2	W-1	C-2	-
123F	OFFICE	F-6	B-2	W-1	C-2	-
123G	CONFERENCE	F-6	B-2	W-1	C-2	-
124	CLASSROOM	F-1/F-2	B-1	W-1	C-2	-
125	CLASSROOM	F-1/F-2	B-1	W-1	C-2	-
126	CLASSROOM	F-1/F-2	B-1	W-1	C-2	-
127	CLASSROOM	F-1/F-2	B-1	W-1	C-1	-
128	CLASSROOM	F-1/F-2	B-1	W-1	C-1	-
129	STAFF LOUNGE	EX.	EX.	EX.	EX.	-
130	CLASSROOM	F-1/F-2	B-1	W-1	C-2	-
130A	STORAGE	F-1/F-2	B-1	W-1	C-1	-
303	ELEVATOR EQUIPMENT	F-8	B-2	W-1	C-4	-
304	CORRIDOR	F-6	B-2	W-1	C-2	-
304A	OFFICE	F-6	B-2	W-1	C-1	-
304B	OPEN OFFICE	F-6	B-2	W-1	C-2	-
304C	OFFICE	F-6	B-2	W-1	C-1	-
304D	OFFICE	F-6	B-2	W-1	C-1	-
304E	STAFF TOILET	EX.	EX.	EX.	EX.	-
305	BOUTIQUE	F-6	B-2	W-1	C-2	-

GENERAL NOTES:
a. FLOORING CONTRACTOR SHALL CONFIRM ALL TRANSITIONS BETWEEN ROOMS, CORRIDORS, EXISTING DEMOLITION OF FLOOR TILE, EXISTING CONCRETE, ETC.
b. FIELD VERIFY HEIGHTS OF FLOOR FINISH / SLAB AFTER DEMOLITION OF EXISTING FLOOR FINISHES AND FLOAT EXISTING FLOOR UP WITH FLOOR LEVELER AS REQUIRED TO ALIGN WITH NEW FLOOR FINISHES.
c. SKIM FLOAT, SLOPE FLOOR AS REQUIRED BETWEEN VARIOUS FLOOR LEVELS. COMPLY WITH ADAAG SECTION 3050 FOR ALL CHANGE IN LEVELS. PROVIDE THRESHOLD / TRANSITION STRIP ONLY IN LOCATIONS WHERE FLOATING THE FLOOR WILL NOT WORK FOR THE CONDITIONS.
d. PROVIDE ALL PREP WORK FOR PROPOSED FINISHES AS NOTED.
e. ALL COLORS/FINISHES AS SELECTED BY OWNER.
f. COORD. ALL FINISHES WITH OWNER PRIOR TO ORDERING.

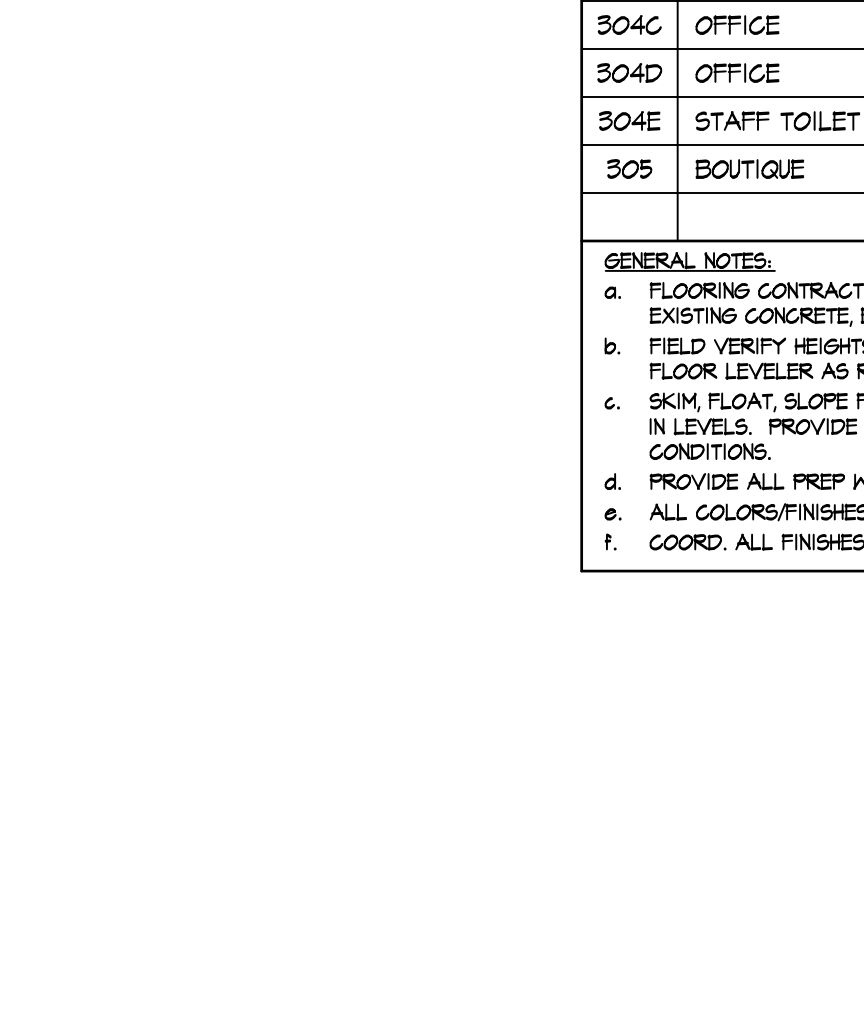
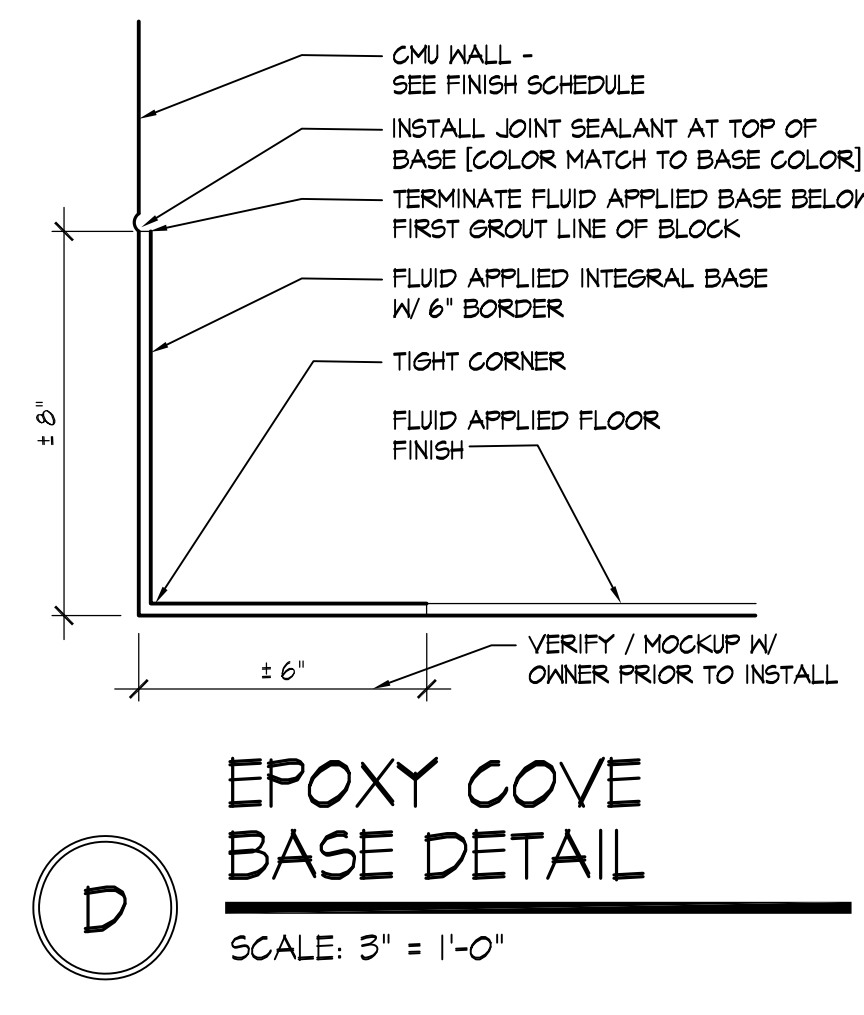
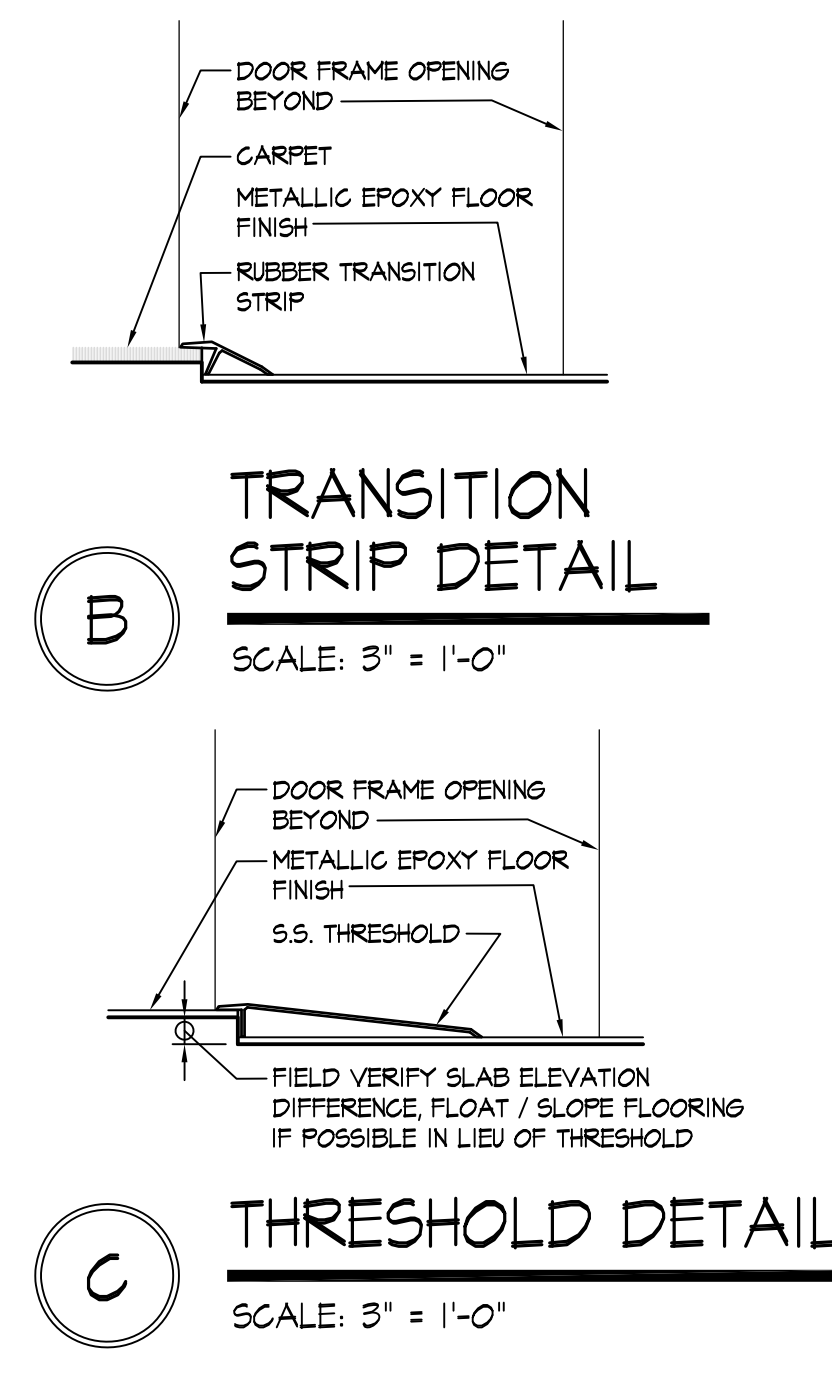
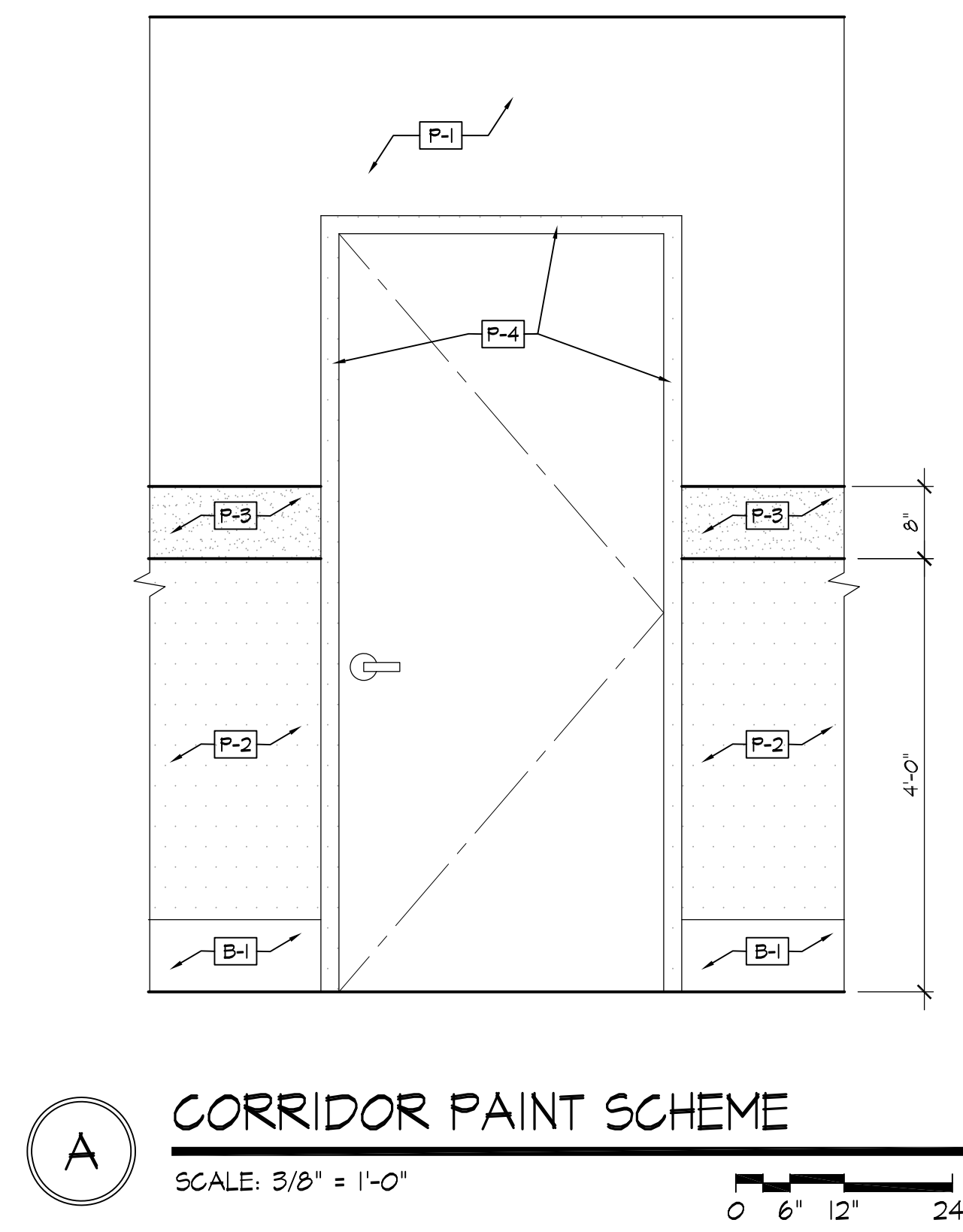

RDA GROUP ARCHITECTS
7945 Washington Woods Drive
Dayton, Ohio 45459
O: 937.610.3440
F: 937.610.3441

STATE OF OHIO
JONATHAN ROBERT SCHAAF
14503
REGISTERED ARCHITECT

Jonathan Robert SchAAF #14503
Expiration Date 12/31/2023

This drawing is the architect's instrument of service for use solely with respect to this project. RDA Group Architects is the author of this document and shall retain all copyrights and other reserved rights, unless otherwise agreed upon in writing.

Alterations 2022 Project at:
Piqua High School
1 Indian Trail
Piqua, Ohio 45356
Piqua City Schools

Print Record

10/11/21	PRELIMINARY
11/16/21	REVIEW
12/07/21	DESIGN REVIEW
01/11/22	REVIEW
01/24/22	BID SET
02/02/22	PERMIT SET

Project Number
2021-203

Date
February 2, 2022

Sheet Title
FINISH SCHEDULE

Sheet Number
A4.11

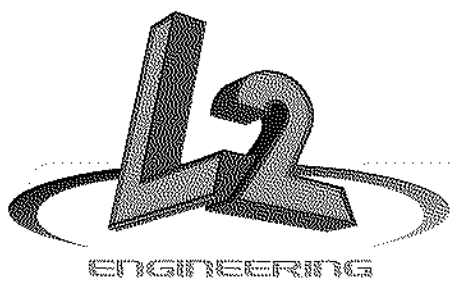

6590 Sales Road
Waynesville, OH 45068
www.L2oE.com

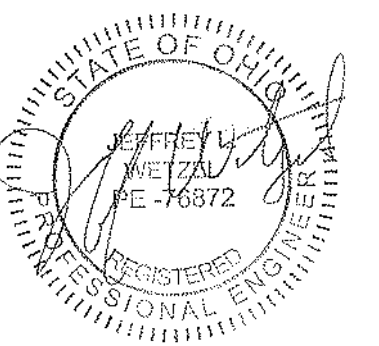

This drawing is the architect's instrument of service for use solely with respect to this project. RDA Group Architects is the author of this document and shall retain all copyrights and other reserved rights, unless otherwise agreed upon in writing. © RDA 2021



① FIRST FLOOR OVERALL PLAN (BELOW SLAB) - NEW WORK
3/32" = 1'-0"

Alterations 2022 Project at:

Piqua High School

1 Indian Trail
Piqua, Ohio 45356

Piqua City Schools

Print Record

01/24/22 BID SET
02/02/22 PERMIT SET
02/09/22 ADDENDUM #2

Project Number

2021131

Date

February 2, 2022

Sheet Title

PLUMBING OVERALL FIRST
FLOOR PLAN NEW WORK
PART 1' - BELOW SLAB

Sheet Number

P2.01

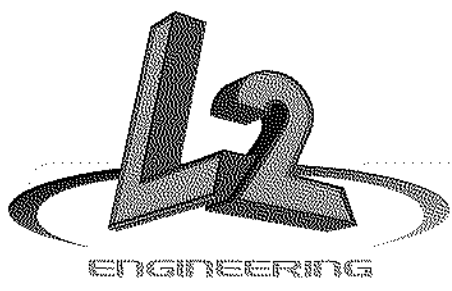

6590 Sales Road
Waynesville, OH 45068
www.L2oE.com

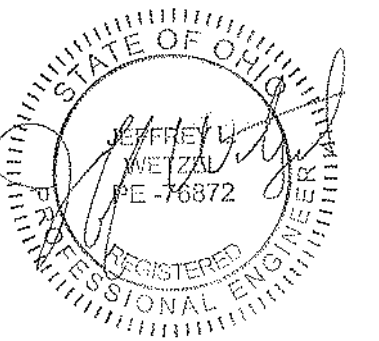

This drawing is the architect's instrument of service for use solely with respect to this project. RDA Group Architects is the author of this document and shall retain all copyrights and other reserved rights, unless otherwise agreed upon in writing. © RDA 2022

DRAWING NOTES

1. PROVIDE NEW DRINKING FOUNTAIN UTILIZING EXISTING UTILITIES.
2. PROVIDE 0.75" HOT & COLD WATER PIPING TO ROOM 120 AND TERMINATE WITH SHUT-OFF VALVE FOR FUTURE CONNECTION.

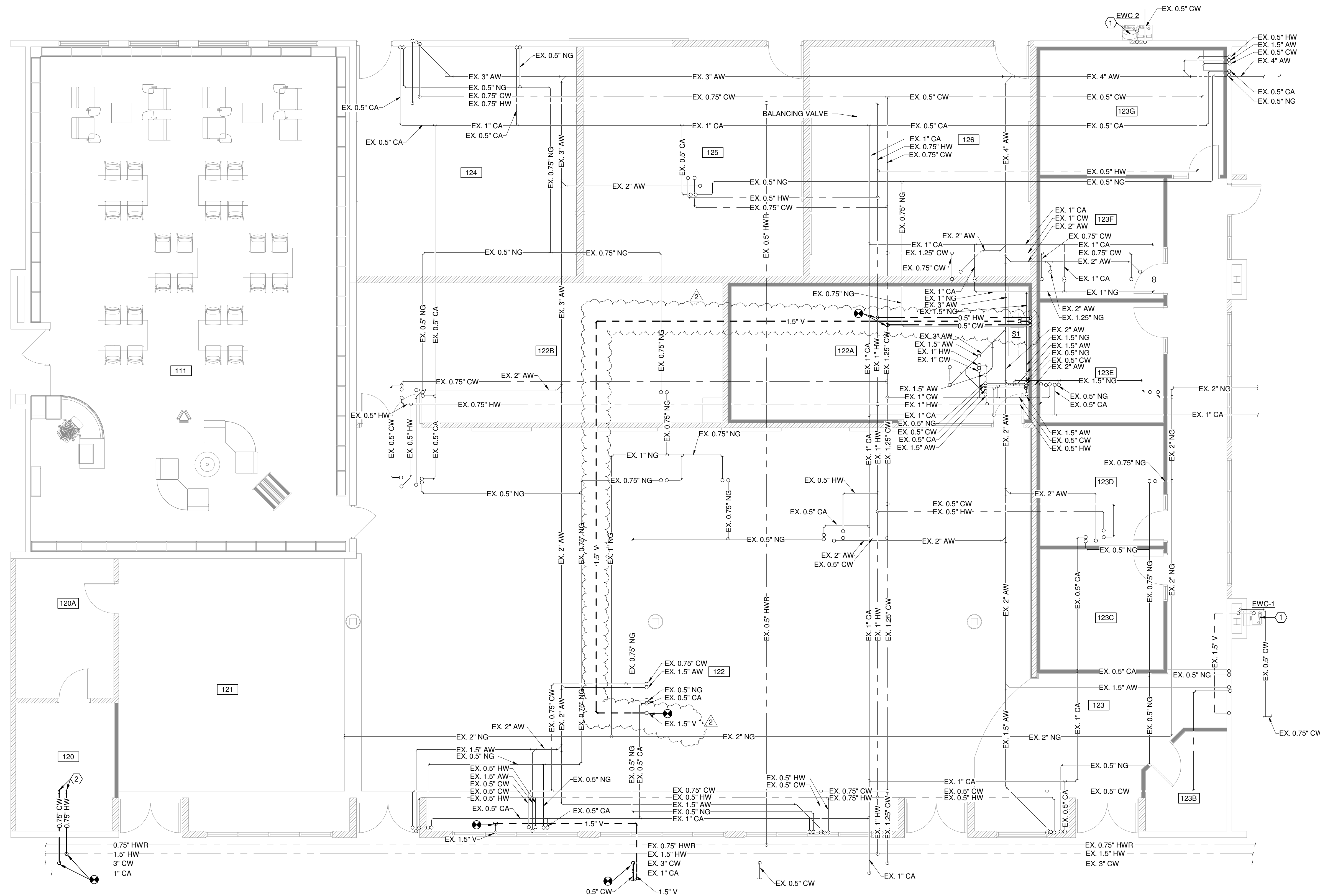

① ENLARGED ROOMS 120-126 - NEW WORK
3/16" = 1'-0"

Alterations 2022 Project at:

Piqua High School

1 Indian Trail
Piqua, Ohio 45356

Piqua City Schools

Print Record

01/24/22 BID SET
02/02/22 PERMIT SET
02/09/22 ADDENDUM #2

Project Number

2021131

Date

February 2, 2022

Sheet Title

PLUMBING ENLARGED
ROOMS 120-126 PLANS -
NEW WORK

Sheet Number

P2.05

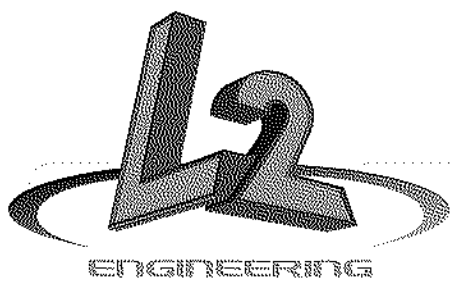

6590 Sales Road
Waynesville, OH 45068
www.L2OE.com

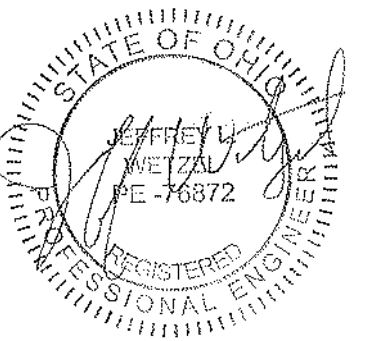

This drawing is the architect's instrument of service for use solely with respect to this project. RDA Group Architects is the author of this document and shall retain all copyrights and other reserved rights, unless otherwise agreed upon in writing. © RDA 2022

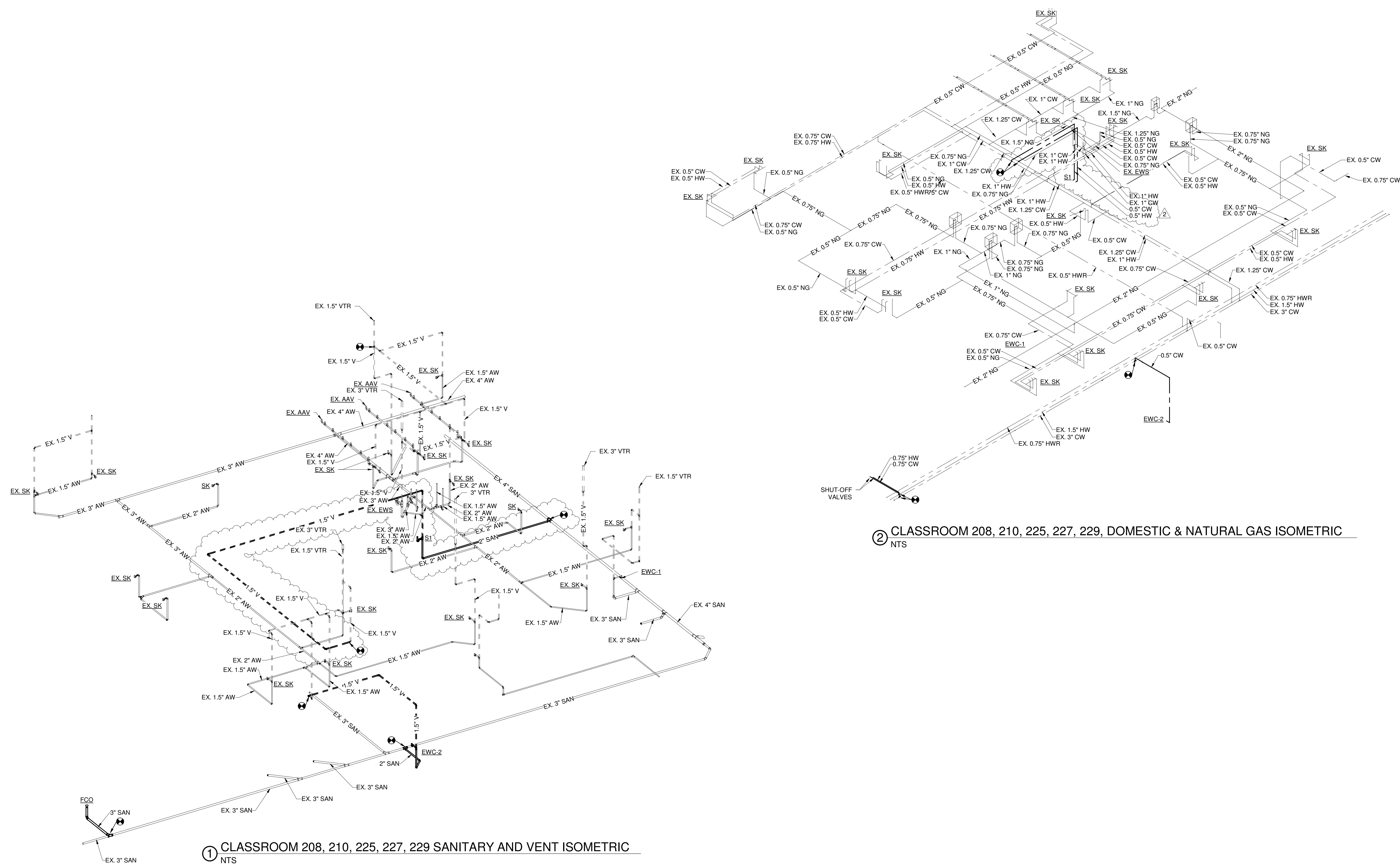

② CLASSROOM 208, 210, 225, 227, 229, DOMESTIC & NATURAL GAS ISOMETRIC
NTS

① CLASSROOM 208, 210, 225, 227, 229 SANITARY AND VENT ISOMETRIC
NTS

Alterations 2022 Project at:

Piqua High School

1 Indian Trail
Piqua, Ohio 45356

Piqua City Schools

Print Record

01/24/22 BID SET
02/02/22 PERMIT SET
02/09/22 ADDENDUM #2

Project Number

2021131

Date

February 2, 2022

Sheet Title

PLUMBING ISOMETRICS -
CLASSROOMS 120-126,
208, 210, 225, 227,
229

Sheet Number

P3.02

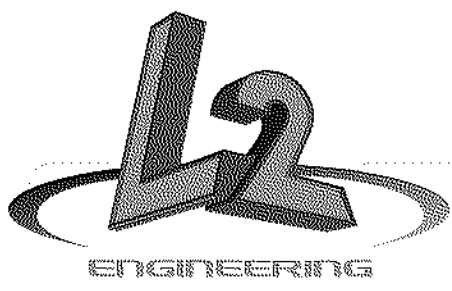

6590 Sales Road
Waynesville, OH 45068
www.LtwoE.com

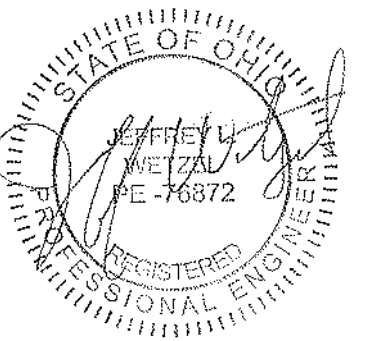

This drawing is the architect's instrument of service for use solely with respect to this project. RDA Group Architects is the author of this document and shall retain all copyrights and other reserved rights, unless otherwise agreed upon in writing. © RDA 2021

PLUMBING FIXTURE SCHEDULE

PLAN MARK	FIXTURE TYPE	DESCRIPTION	CONNECTION SIZE (IN.)				NOTES
			SAN	VENT	CW	HW	
S1	SINK	ELKAY LUSTERTONE MODEL #LRAD151765 STAINLESS STEEL, 15"x17-1/2"x6-1/2" SINGLE BOWL DROP-IN SINK, WITH LK99 DRAIN; ELKAY #LK408GN08T4 4" CENTERSET EXPOSED ECK FAUCET WITH 8" GOOSENECK SPOUT; 3/8" SUPPLY AND STOP (TWO REQUIRED); 1-1/2" PVC "P" TRAP.	1.5	1.5	0.5	0.5	2
EWC-1	DRINKING FOUNTAIN	ELKAY MODEL #LZSG8WSSK, SINGLE ADA COOLER WITH BOTTLE FILLER, 120V-1PH, 8 GPH	1.5	-	0.5	-	-
EWC-2	DRINKING FOUNTAIN	ELKAY MODEL #LZSTLG8WSSK, BI-LEVEL, ADA WITH BOTTLE FILLER, 120V-1PH, 8 GPH	1.5	-	0.5	-	1
CO	CLEANOUT	INTERIOR FLOOR CLEANOUTS SHALL HAVE GASKETED WATER-TIGHT SCORRIATED ADJUSTABLE SCREW SECURED ROUND TOP; CLEANOUTS SHALL BE SMITH MODEL #4043 ASSEMBLY AND SHALL HAVE POLISHED NICKEL BRONZE TOPS. EXTERIOR CLEANOUTS SHALL BE PROVIDED WITH BROOKS MODEL #3-RT OPEN BOTTOM CONCRETE BOX WITH STEEL FRAME AND TRAFFIC COVER WITH THE WORD "SEWER" CAST IN COVER.	-	-	-	-	-

- NOTES:
- PROVIDE ELKAY CAN APRON MODEL #LKAPREXL.
 - PROVIDE ASSE 1070 MIXING VALVE.

Alterations 2022 Project at:
Piqua High School
 1 Indian Trail
 Piqua, Ohio 45356
 Piqua City Schools

Print Record
01/24/22 BID SET 02/02/22 PERMIT SET 02/09/22 ADDENDUM #2
Project Number
2021131
Date
February 2, 2022
Sheet Title
PLUMBING SCHEDULES
Sheet Number
P4.01