

MATERIAL LEGEND REMARKS	
No.	REMARK
1	COLOR MATCH ROPPE CHARCOAL GRAY RUBBER BASE.
2	INSTALL RUBBER BASE ON TOE KICK AT NEW AND EXISTING CASEWORK
3	GRID SHALL BE PRELUDE 15/16" GRID SYSTEM

ROOM FINISH SCHEDULE REMARKS	
No.	REMARK
1	RB-1 ON NEW WALL ONLY. EXISTING TO REMAIN ON OTHER WALLS.
2	EXISTING VINYL FLOORING AND BASE TO REMAIN. PROTECT DURING ABOVE CEILING WORK.
3	EXISTING CARPET AND BASE TO REMAIN. PROTECT DURING ABOVE CEILING WORK.
4	EXISTING ACOUSTIC PANEL CEILING TO REMAIN. REPLACE ANY TILES DAMAGED DURING ABOVE CEILING WORK.
5	EXISTING CARPET TO REMAIN. PATCH INTO NEW CONSTRUCTION WALL.

DOOR AND FRAME SCHEDULE																	
DOOR No.	ROOM NAME	HDW. SET	DOOR						FRAME						FIRE RTG.	REMARKS	
			SIZE			MAT.	TYPE	FIN.	MAT.	TYPE	FIN.	DETAILS					
			W	H	T												
130A	FAMILY 1	1	3'-0"	7'-0"	1 3/4"	WD	NL1	STAIN	HM	1	EP-1	E4/A0.4	E5/A0.4	E6/A0.4			
130B	FAMILY 2	1	3'-0"	7'-0"	1 3/4"	WD	NL1	STAIN	HM	1	EP-1	E4/A0.4	E5/A0.4	E6/A0.4			
130C	FAMILY 3	1	3'-0"	7'-0"	1 3/4"	WD	NL1	STAIN	HM	1	EP-1	E4/A0.4	E5/A0.4	E6/A0.4			
130D	FAMILY 4	1	3'-0"	7'-0"	1 3/4"	WD	NL1	STAIN	HM	1	EP-1	E4/A0.4	E5/A0.4	E6/A0.4			
130E	FAMILY 5	1	3'-0"	7'-0"	1 3/4"	WD	NL1	STAIN	HM	1	EP-1	E4/A0.4	E5/A0.4	E6/A0.4			
130F	FAMILY 6	1	3'-0"	7'-0"	1 3/4"	WD	NL1	STAIN	HM	1	EP-1	E4/A0.4	E5/A0.4	E6/A0.4			
130G	FAMILY 7	1	3'-0"	7'-0"	1 3/4"	WD	NL1	STAIN	HM	1	EP-1	E4/A0.4	E5/A0.4	E6/A0.4			
130H	FAMILY 8	1	3'-0"	7'-0"	1 3/4"	WD	NL1	STAIN	HM	1	EP-1	E4/A0.4	E5/A0.4	E6/A0.4			
130I	FAMILY 9	1	3'-0"	7'-0"	1 3/4"	WD	NL1	STAIN	HM	1	EP-1	E4/A0.4	E5/A0.4	E6/A0.4			
160	CORRIDOR	3	3'-0"	7'-0"	1 3/4"	EX.	EX.	EX.	EX.	2	EP-1	-	-	-		1, 2	
161	OMJ OFFICE 1	1	3'-0"	7'-0"	1 3/4"	WD	NL1	STAIN	HM	1	EP-1	E4/A0.4	E5/A0.4	E6/A0.4			
162	SERVER	3	3'-0"	7'-0"	1 3/4"	EX.	EX.	EX.	EX.	1	EP-1	-	-	-		1, 2	
171B	AGENCY CONFERENCE ROOM	2	3'-0"	7'-0"	1 3/4"	WD	NL1	STAIN	HM	1	EP-1	E4/A0.4	E5/A0.4	E6/A0.4			
173	OMJ TRAINING	2	3'-0"	7'-0"	1 3/4"	WD	NL1	STAIN	HM	1	EP-1	E4/A0.4	E5/A0.4	E6/A0.4			
177	LOBBY	4	3'-0"	7'-0"	1 3/4"	WD	NL1	STAIN	HM	1	EP-1	E4/A0.4	E5/A0.4	E6/A0.4			
178A	VR SPACE	3	3'-0"	7'-0"	1 3/4"	EX.	EX.	EX.	EX.	1	EP-1	-	-	-		1, 2, 3	
178B	VR SPACE	2	3'-0"	7'-0"	1 3/4"	WD	NL1	STAIN	HM	1	EP-1	E4/A0.4	E5/A0.4	E6/A0.4			
189		2	3'-0"	7'-0"	1 3/4"	WD	NL1	STAIN	HM	1	EP-1	E4/A0.4	E5/A0.4	E6/A0.4			
192		2	3'-0"	7'-0"	1 3/4"	WD	NL1	STAIN	HM	1	EP-1	E4/A0.4	E5/A0.4	E6/A0.4			
NB		2	3'-0"	7'-0"	1 3/4"	WD	NL1	STAIN	HM	1	EP-1	E4/A0.4	E5/A0.4	E6/A0.4			
1	EXISTING DOOR AND FRAME TO REMAIN. PAINT DOOR FRAME ON AREA OF WORK SIDE																
2	SEE HARDWARE SETS FOR WORK																
3	ACCESS CONTROL TO BE ON ACCESSED FROM INSIDE OF ROOM.																

# GENERAL NOTES

STEEL STUD PARTITIONS SHALL BE BRACED TO STRUCTURE ABOVE.

ALL NEW PARTITIONS ARE TYPE A1 U.N.O.

REFER TO THIS SHEET FOR TYPICAL PARTITION DETAILS.

1"

1"

3/4" PLYWOOD

WRAP CAP IN PLASTIC LAMINATE (PL-2)

JOINT SEALANT

WALL

F3

TYP. WALL CAP DETAIL

3" = 1'-0"

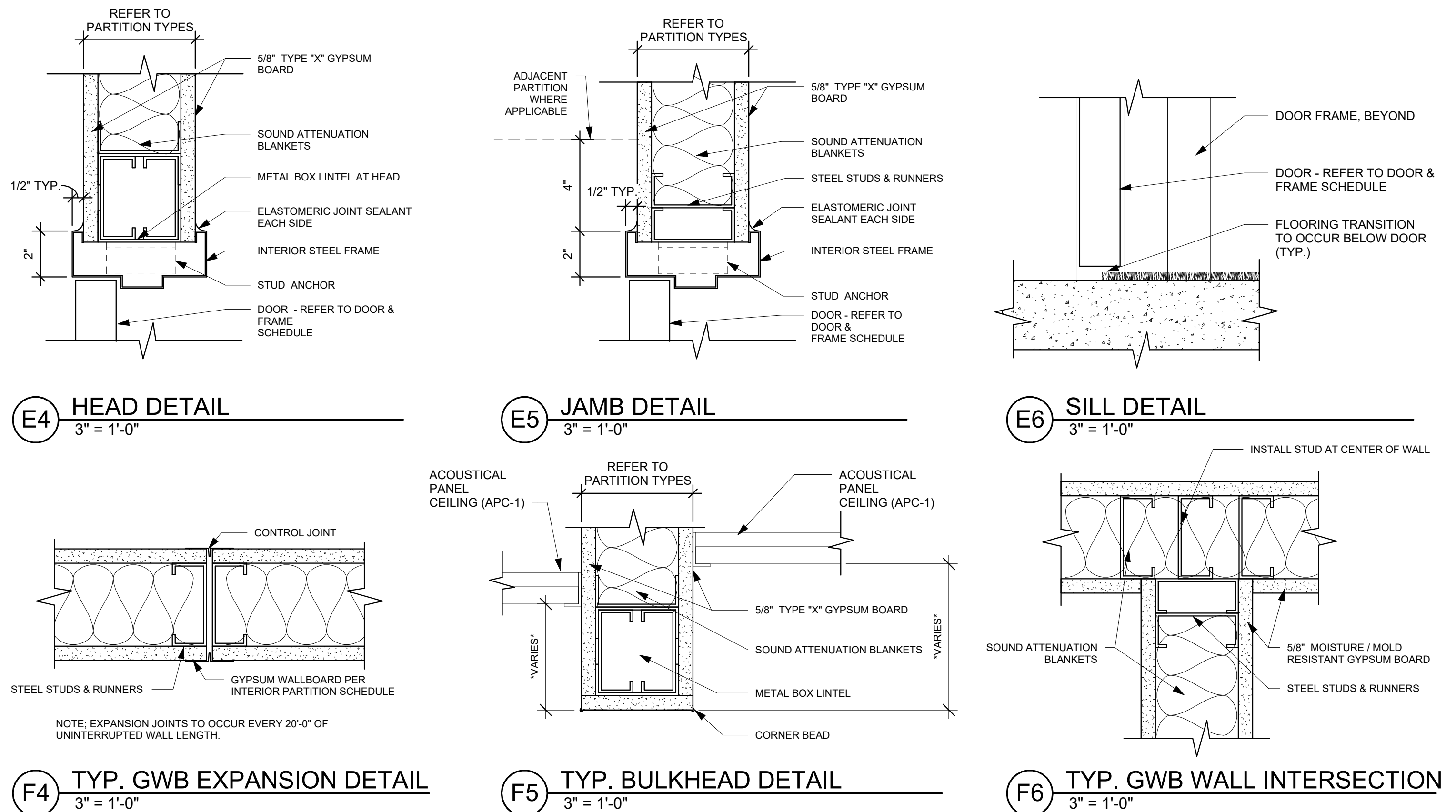

ISSUE		
NO.	DATE	DESCRIPTION
	03/27/2025	FOR PERMIT & BID
1	03/31/2025	ADDENDUM 1
2	04/09/2025	ADDENDUM 3
3	04/14/2025	ADDENDUM 4

E

---

DATE	03/27/2025
JOB NO.	3961.05
DRAWN	MM / CMS
CHECKED	MS/MLW

  

F

COPYRIGHT © 2025 - App Architecture, Inc.

## TITLE SCHEDULES AND DETAILS



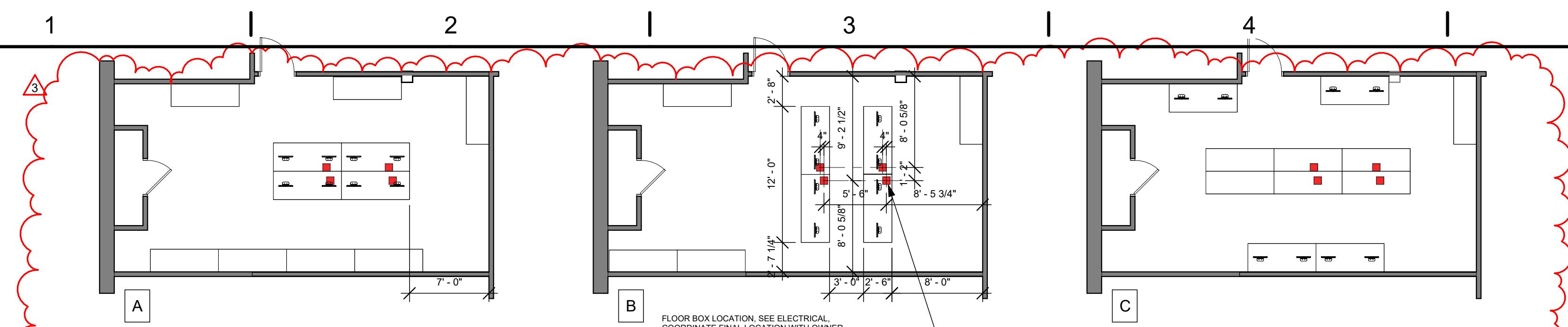

**A1** OMJ TRAINING SEATING LAYOUTS  
1/8" = 1'-0"

## WEST OFFICE AREA

## EAST OFFICE AREA

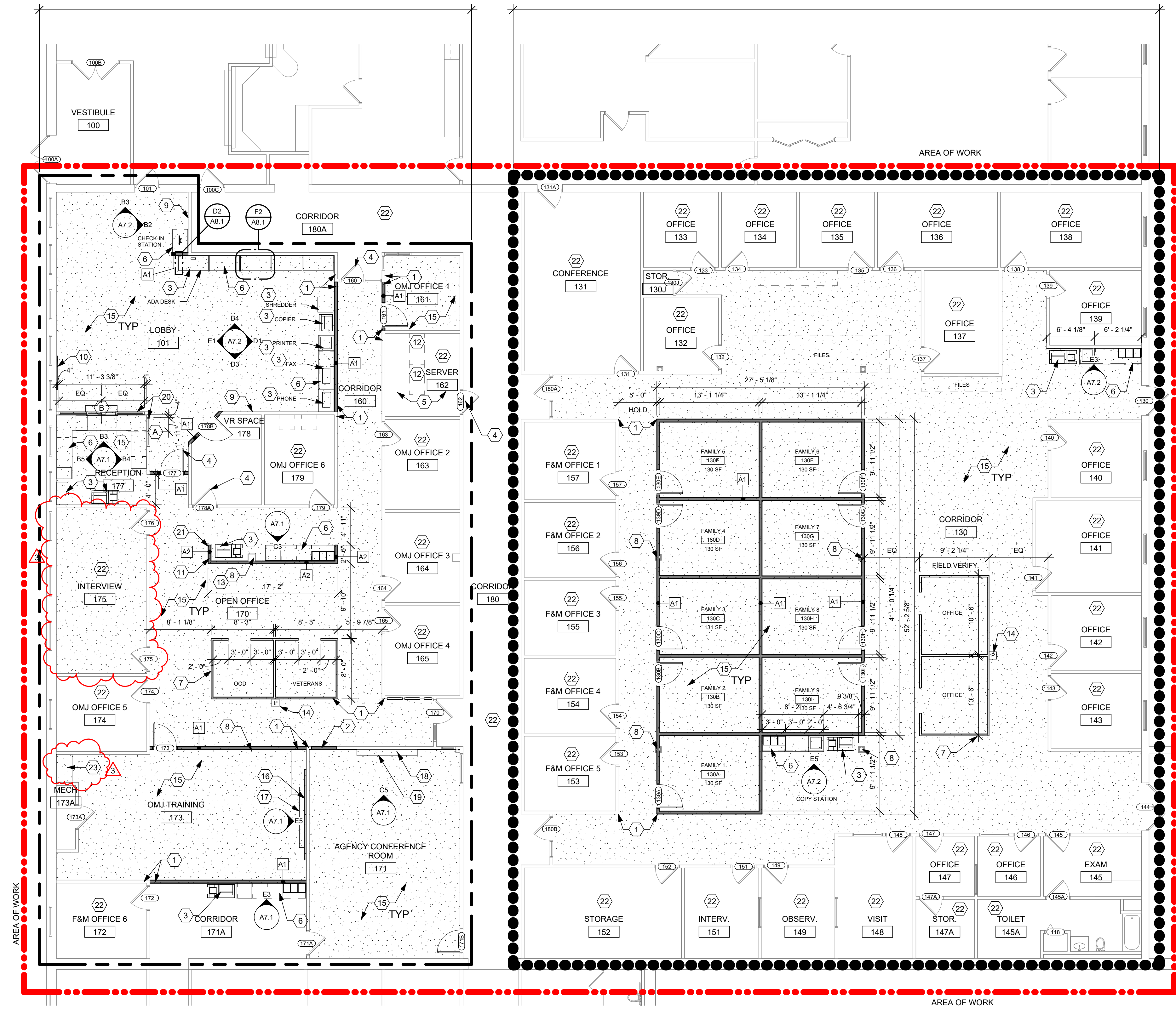

**F1** NEW WORK FLOOR PLAN  
1/8" = 1'-0"

## PHASING NOTES

- OWNER WILL TURN OVER BOTH THE WEST OFFICE AREA AND THE EAST OFFICE AREA FOR RENOVATION AT THE SAME TIME. SHOULD ONE AREA COMPLETE EARLIER THAN THE OTHER CONTRACTOR IS TO OBTAIN A TEMPORARY CERTIFICATE OF OCCUPANCY AND TURN THE OFFICE AREA OVER TO THE OWNER FOR OCCUPANCY.
- CONTRACTORS SHALL PLAN AND SCHEDULE ACTIVITIES TO MAINTAIN THE OFFICE FUNCTIONS AND COMPLETE THE WORK AS EXPEDITIOUSLY AS POSSIBLE.
- MAINTAIN CONSTANT NEGATIVE AIR PRESSURE WITH HEPA FILTRATION IN CONSTRUCTION AREA. REVIEW AREA WITH OWNER TO DETERMINE THE MOST APPROPRIATE AND LEAST COSTLY METHOD OF MAINTAINING NEGATIVE AIR PRESSURE. IT IS IMPERATIVE THAT ACOUSTIC SOUND SEALS ARE MAINTAINED ON EACH DOOR SEPARATING WORK AREAS FROM OCCUPIED AREAS.
- MAINTAIN MEANS OF EGRESS AT ALL TIMES DURING CONSTRUCTION.
- A TEMPORARY DUST BARRIER AROUND CONSTRUCTION AREAS CONSISTING OF METAL STUDS AND HEAVY WEIGHT POLYVINYL SHEETING IS REQUIRED TO KEEP DUST MIGRATION DOWN. SEE DRAWINGS. COORDINATE ADDITIONAL REQUIREMENTS, EXTENT, AND LOCATION WITH OWNER.
- TEMPORARY SEPARATION BETWEEN OCCUPIED SPACES AND CONSTRUCTION SHOULD MEET THE REQUIREMENTS OF NFPA 241, STANDARDS FOR SAFEGUARDING CONSTRUCTION, ALTERATION, AND DEMOLITION OPERATIONS, 2009.

## GENERAL NOTES

- REPAIR, LEVEL, AND PREPARE EXISTING SUBFLOORS AND SLAB TO RECEIVE NEW FLOOR FINISH, INCLUDING AREAS WHERE OLD EXISTING WALLS ARE REMOVED.
- INSTALL FIRE RETARDANT SOLID WOOD BLOCKING IN WALLS BEHIND WALL-MOUNTED ITEMS INCLUDING CASEWORK.
- EXISTING WALL SURFACES TO RECEIVE NEW SCHEDULED FINISHES SHALL BE PREPARED IN A MANNER ACCEPTABLE TO THE FINISH MANUFACTURER.
- CONTRACTORS SHALL PATCH AND REPAIR WALLS AT ALL ABANDONED UTILITIES (E.G. LIGHT SWITCHES, OUTLETS, FIRE ALARM, ETC.) FILL VOID WITH COMPATIBLE FILLER MATERIAL AND FINISH FLUSH WITH EXISTING FACE OF WALL. COORDINATE WITH MEP DRAWINGS.
- INTERIOR DIMENSIONS ARE FROM FINISHED FACE TO FINISHED FACE U.N.O.
- REFER TO INTERIOR ELEVATIONS FOR ADDITIONAL INFORMATION.
- G.C. TO FIELD VERIFY CONDITIONS PRIOR TO STARTING CONSTRUCTION.
- EXISTING DOOR AND WINDOW FRAMES IN AREA OF WORK SHALL BE PAINTED ON WORK SIDE.
- NO WORK ON DOORS EXCLUDED FROM DOOR SCHEDULE ON SHEET A0.4.

## CONSTRUCTION NOTES

- 00 INDICATES CONSTRUCTION NOTE.
- ALIGN.
  - INFILL OPENING. ALIGN WITH ADJACENT SURFACES.
  - OWNER'S EXISTING FURNITURE AND EQUIPMENT. OWNER TO RELOCATE AND INSTALL NEW ITEMS.
  - DOOR TO RECEIVE BATTERY POWERED ACCESS CONTROL. REFER TO HARDWARE SCHEDULE.
  - PREP AND REPAIR WALLS AND CEILING AS NECESSARY FROM MEP WORK. REFER TO MEP DRAWINGS.
  - PROVIDE AND INSTALL NEW CASEWORK. REFER TO SHEET A7.1 AND A8.1 FOR MORE DETAILS.
  - SYSTEMS FURNITURE. OWNER TO REINSTALL EXISTING PANELS IN NEW CONFIGURATION. CONTRACTOR RESPONSIBLE FOR POWER AND DATA - SEE ENGINEERING DRAWINGS.
  - EXISTING COLUMN TO REMAIN.
  - CONTRACTOR TO INSTALL EXISTING BULLETIN BOARD AND PAMPHLET HOLDER TO EXISTING STUD WALL. COORDINATE LOCATION WITH OWNER. REFER IN INTERIOR ELEVATIONS.
  - PROVIDE AND INSTALL BLOCKING FOR OWNER PROVIDED TV. REFER TO ELEVATIONS FOR MOUNTING HEIGHT.
  - WALL TO BE 6'-0 A.F.F.
  - EXISTING SERVER RACK TO REMAIN. PROTECT DURING CONSTRUCTION.
  - OPEN UP COLUMN DRYWALL ENCLOSURE TO RUN NEW POWER AND DATA - PATCH AND REPAIR FINISH, SEE FINISH SCHEDULE.
  - REINSTALL EXISTING POWER POLE SALVAGED FROM DEMOLITION. SEE ENGINEERING DRAWINGS.
  - PROVIDE AND INSTALL NEW FLOORING AND BASE, SEE FINISH SCHEDULE.
  - INSTALL SALVAGED WHITE BOARD CENTERED ON WALL.
  - INSTALL SALVAGED PULL-DOWN, WALL MOUNTED PROJECTOR SCREEN CENTERED ON WALL.
  - PROVIDE AND INSTALL WHITE BOARD CENTERED ON WALL. REFER TO INTERIOR ELEVATIONS FOR BASIS OF DESIGN.
  - PROVIDE AND INSTALL PROJECTOR SCREEN CENTERED ON WALL. REFER TO INTERIOR ELEVATIONS FOR BASIS OF DESIGN.
  - HOLLOW METAL WINDOW FRAME, PROVIDE BOX BEAM ABOVE, SEE WINDOW TYPES SHEET A8.2.
  - PROVIDE CLARK DIETRICH PONYWALL COLUMN #LGPW36 (OR EQUAL) THIS LOCATION.
  - REFER TO MEP DRAWINGS FOR SCOPE OF WORK THIS ROOM.
  - 24" DEEP COUNTERTOP. INSTALL AT 30" AFF WITH CONTINUOUS CLEAT ALL WALLS. PROVIDE GROMMETS TO ACCESS POWER AND DATA BELOW.

= AREA TO RECEIVE NEW FLOORING AND BASE. SEE NOTE 15 ABOVE; AT DOORS TRANSITION FROM NEW TO EXISTING SHALL BE CONCEALED UNDER THE DOOR SLAB.

## KEY PLAN

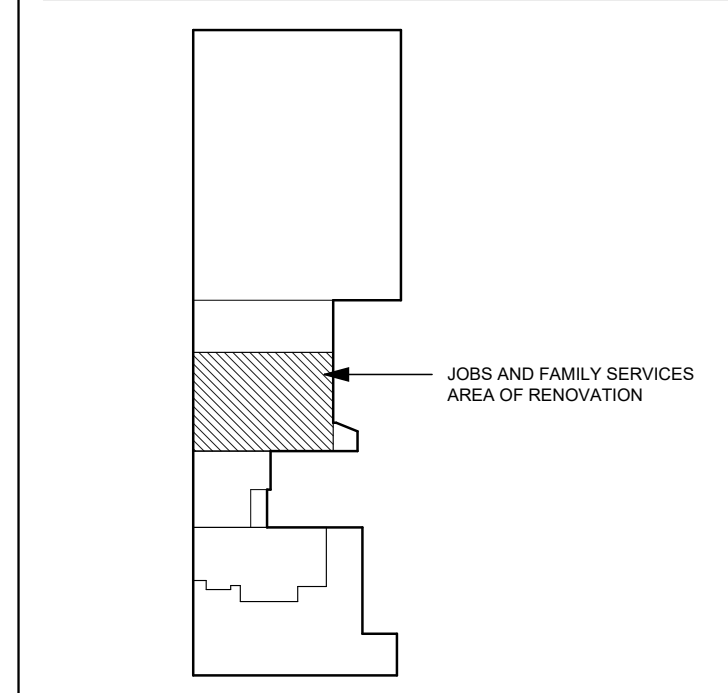

ISSUE		
NO.	DATE	DESCRIPTION
1	03/27/2025	FOR PERMIT & BID
2	03/31/2025	ADDENDUM 1
3	04/14/2025	ADDENDUM 4

DATE	03/27/2025
JOB NO.	3961.05
DRAWN	MM / CMS
CHECKED	MS/MLW
COPYRIGHT © 2025 - App Architecture, Inc.	
TITLE REFERENCE PLAN - JOB AND FAMILY SERVICES	
SHEET NO.	



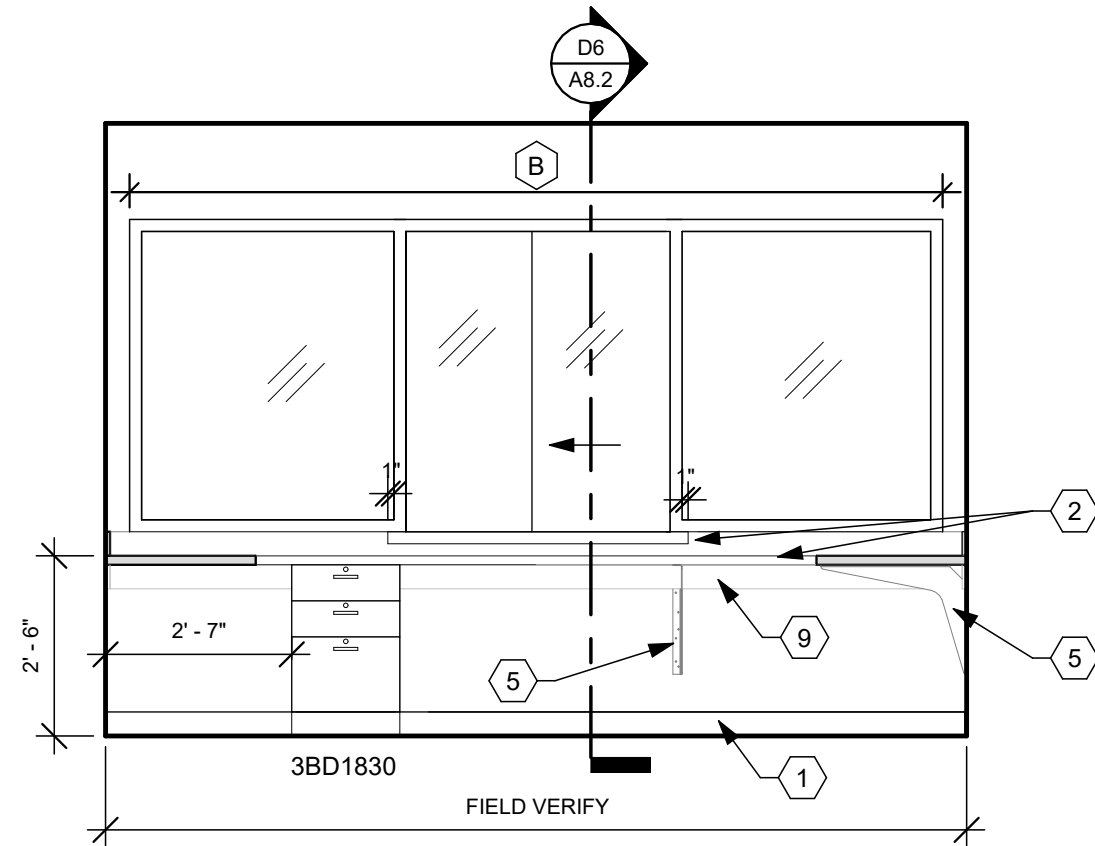

**B3** 177 RECEPTION - NORTH  
3/8" = 1'-0"

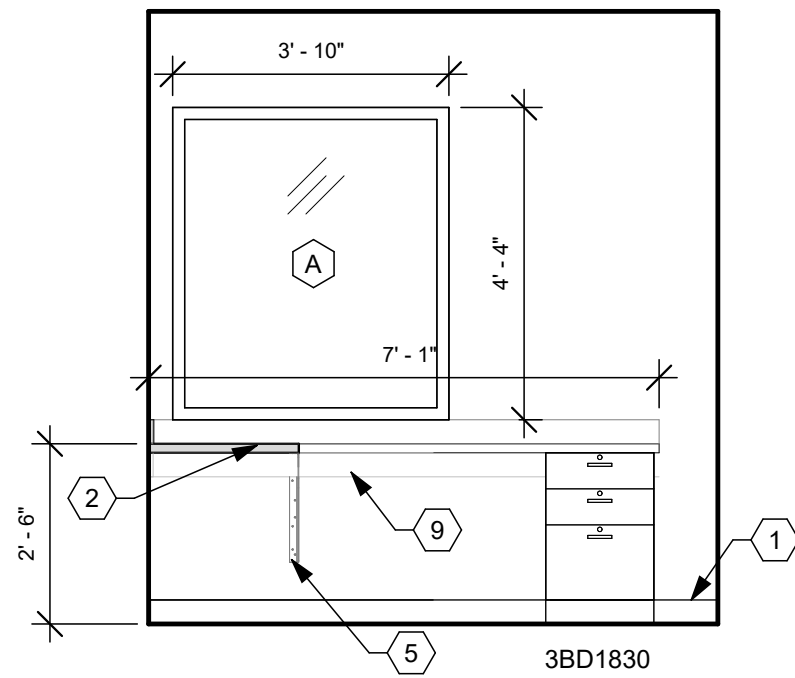

**B4** 177 RECEPTION - EAST  
3/8" = 1'-0"

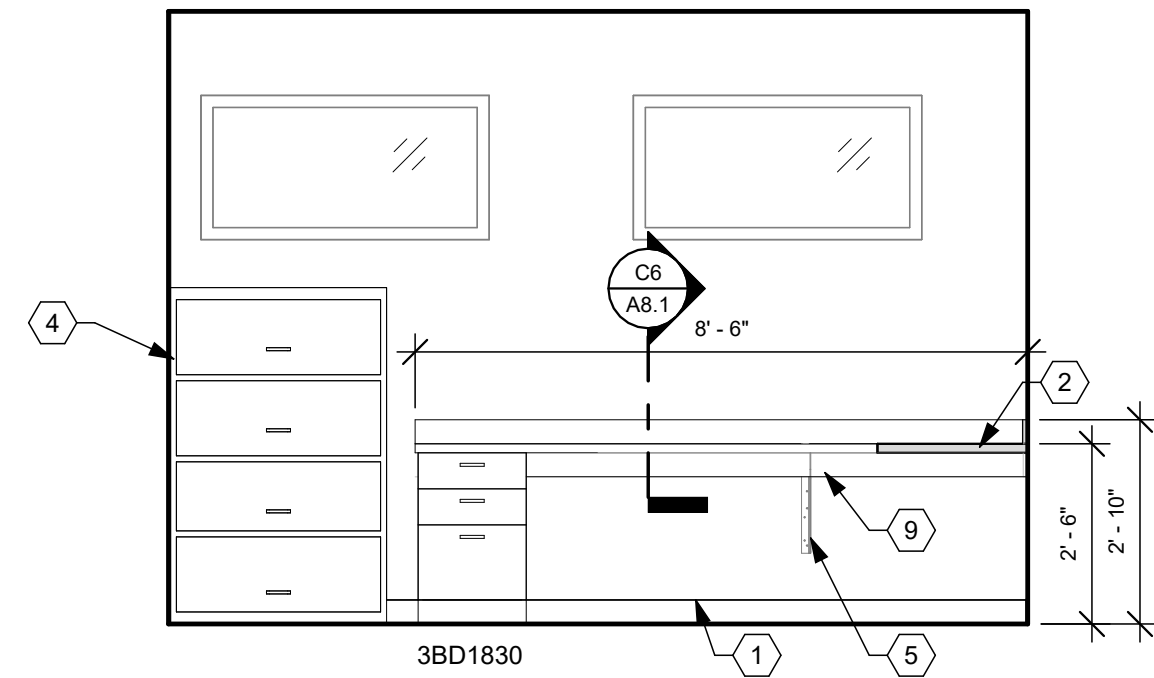

**B5** 177 RECEPTION - WEST  
3/8" = 1'-0"

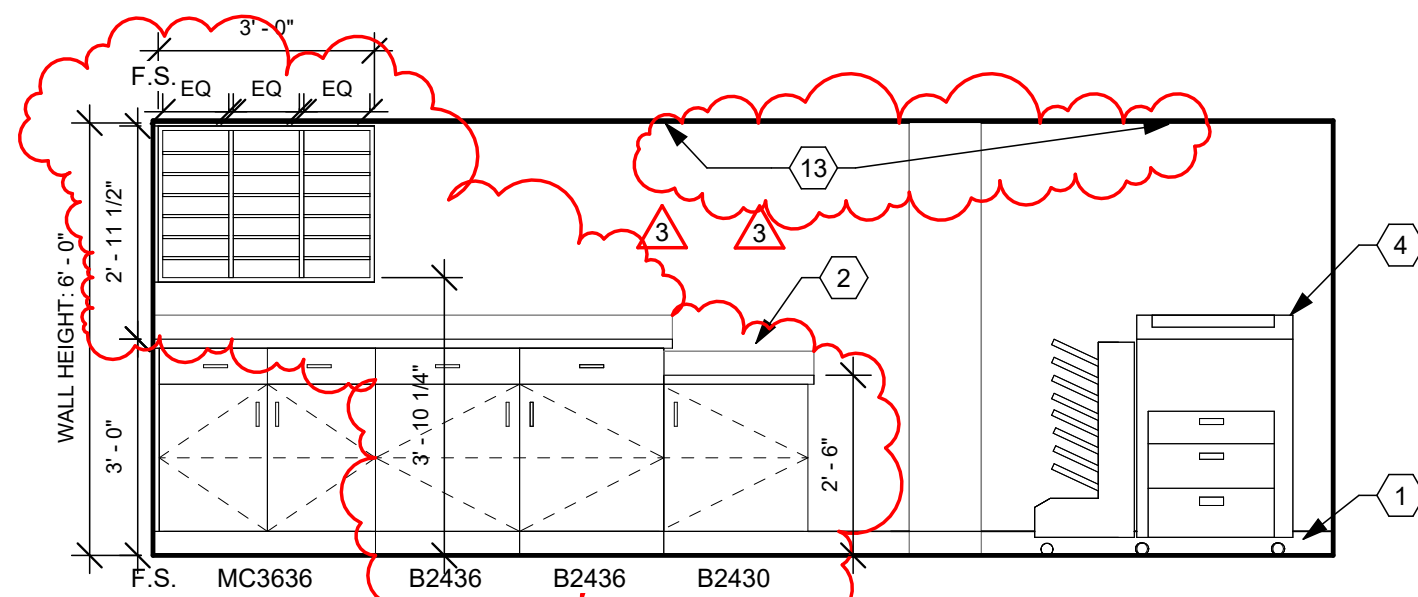

**C3** 170 OPEN OFFICE - SOUTH  
3/8" = 1'-0"

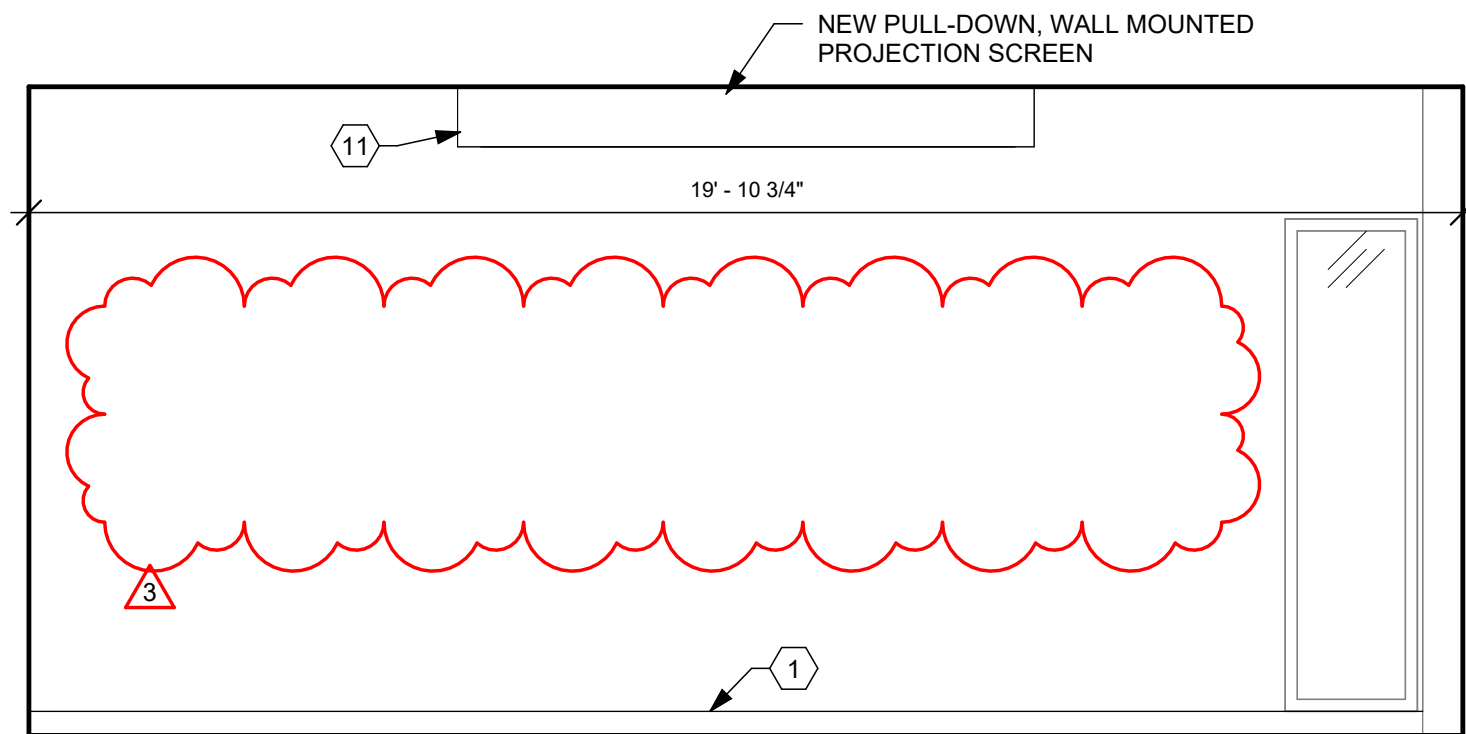

**C5** 171 CONFERENCE ROOM - NORTH  
3/8" = 1'-0"

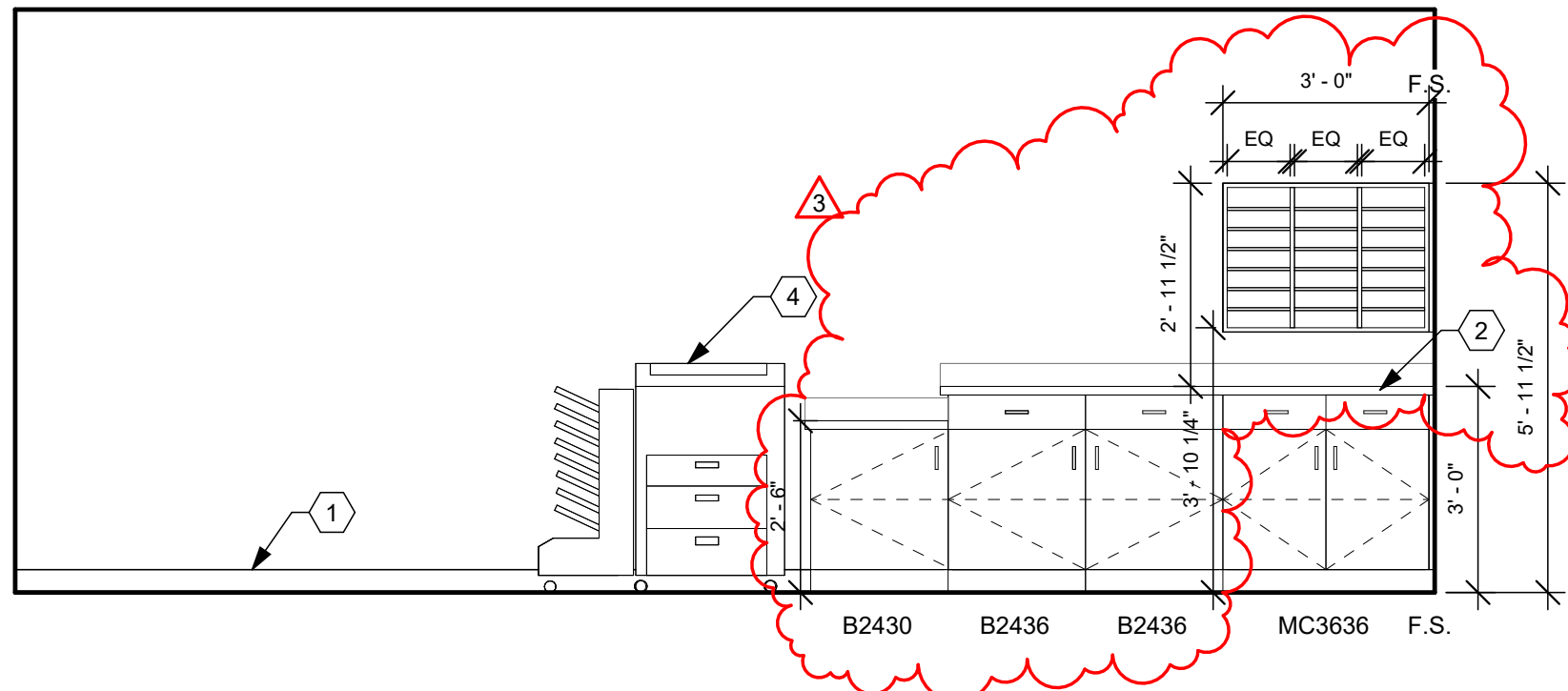

**E3** 171A CORRIDOR - NORTH  
3/8" = 1'-0"

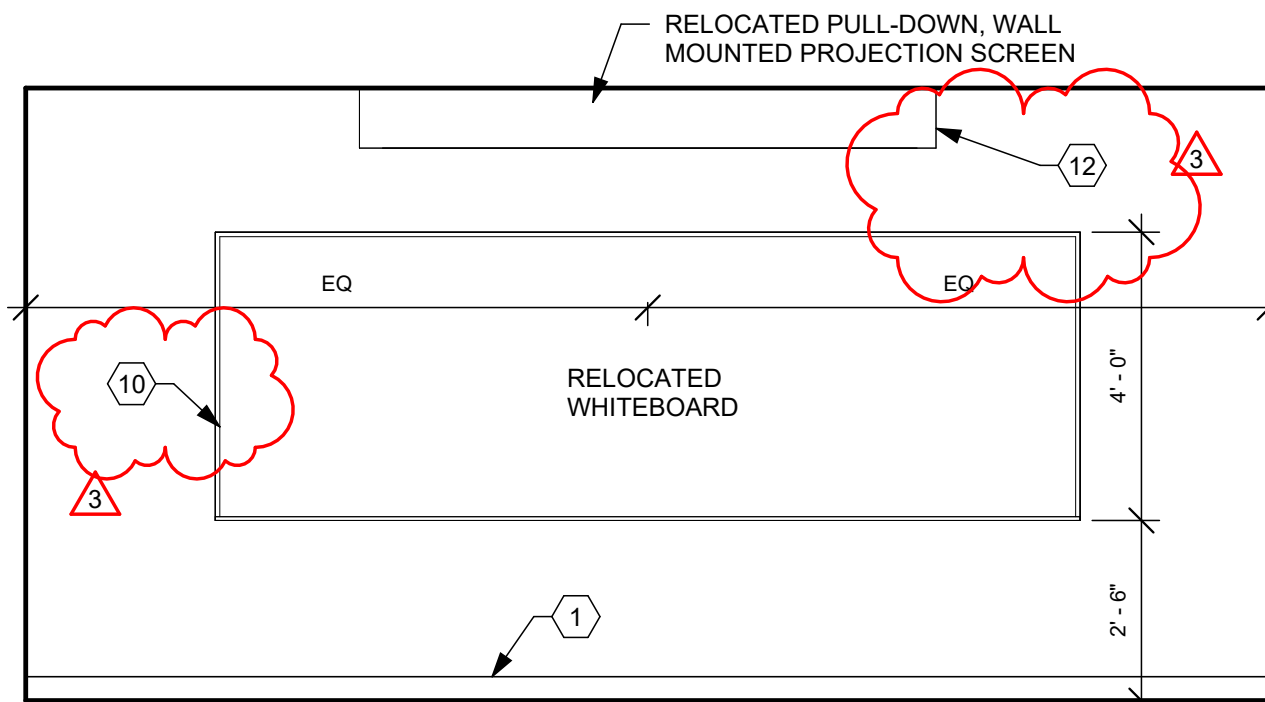

**E5** 173 OMJ TRAINING - EAST  
3/8" = 1'-0"

## CONSTRUCTION NOTES

- 00 INDICATES CONSTRUCTION NOTE.
- BASE. REFER TO FINISH SCHEDULE.
  - (PL-2) COUNTERTOP.
  - CONTRACTOR TO INSTALL EXISTING BULLETIN BOARD AND PAMPHLET HOLDER ON EXISTING STUD WALL. COORDINATE LOCATION WITH OWNER.
  - OWNER'S EXISTING EQUIPMENT. OWNER TO RELOCATE AND INSTALL ITEMS.
  - COUNTER SUPPORT BRACKET. 48" O.C. MAX.
  - COMPUTER WORKSTATIONS CASEWORK. REFER TO SHEETS A8.1 & A8.2 FOR DETAILS.
  - OWNER PROVIDED TV. CONTRACTOR TO PROVIDE BLOCKING AND POWER. COORDINATE EXACT SIZE WITH OWNER FOR TOP OF TV TO ALIGN WITH TOP OF EXISTING WINDOWS.
  - NEW SLIDING GLASS RECEPTION WINDOW WITH LOCK. KV TRACK AND NYLON ROLLER. RECESS BOTTOM TRACK INTO COUNTERTOP.
  - CONTINUOUS CLEAT.
  - INSTALL SALVAGED WHITE BOARD, COORDINATE WITH OWNER FOR FINAL LOCATION.
  - NEW MANUAL WALL SCREEN. BASIS OF DESIGN: DA-LITE MODEL C WCSR. DA-LITE NUMBER: 94359.54"x96", HC MATTE WHITE.
  - INSTALL SALVAGED WALL MOUNTED PROJECTOR SCREEN. PROVIDE BLOCKING WALL.
  - PLASTIC LAMINATE WALL CAP

## GENERAL NOTES

- EXAMPLE OF CASEWORK DIMENSIONS: (2436) INDICATES 24" WIDTH X 36" HEIGHT. FOR DEPTH REFER TO TYPICAL CASEWORK DETAILS U.N.O.
- PROVIDE 3/4" PLASTIC LAMINATE FILLER STRIP SCRIBE AGAINST FINISHED WALLS AT BASE AND WALL CABINETS. (F.S.)
- ALL BASE AND WALL CABINET (PL-1) U.N.O.
- INSTALL SOLID WOOD BLOCKING IN WALLS BEHIND WALL-MOUNTED ITEMS.
- REFER TO ELECTRICAL DRAWINGS FOR ELECTRICAL RECEPTACLE LOCATIONS.
- SEE SHEET A8.1 FOR TYPICAL CABINET SECTIONS AND DETAILS.
- ALL OUTSIDE CORNERS OF COUNTERTOPS SHALL PROJECT 1" PAST CABINET/SUPPORT AND SHALL HAVE 1 1/2" RADIUS CORNER.
- DESIGNATION (XX-X) REFERS TO FINISHES. REFER TO SPECIFICATIONS AND SHEET A0.4 FOR FINISH DESCRIPTION AND ABBREVIATIONS.
- ALL COUNTERTOPS 25" DEEP U.N.O.

**App Architecture**  
creative focused design

615 Woodside Drive, Englewood, Ohio 45322  
T 937.836.8898 F 937.832.3696  
www.app-arch.com

**STATE OF OHIO**  
MARIANNE L. WEBER  
REGISTERED ARCHITECT  
9675  
Expiration Date 12/31/2025

**DARKE COUNTY**  
**WAGNER AVENUE**  
**INTERIOR RENOVATION**

631 WAGNER AVENUE, GREENVILLE, OHIO 45331

ISSUE		
NO.	DATE	DESCRIPTION
3	03/27/2025	FOR PERMIT & BID
4	04/14/2025	ADDENDUM 4

DATE	03/27/2025
JOB NO.	3961.05
DRAWN	MM / CMS
CHECKED	MS/MLW

COPYRIGHT © 2025 - App Architecture, Inc.

TITLE  
**INTERIOR ELEVATIONS**

SHEET NO.  
**A7.1**

4/14/2025 11:45:59 AM

A

B

C

D

E

F

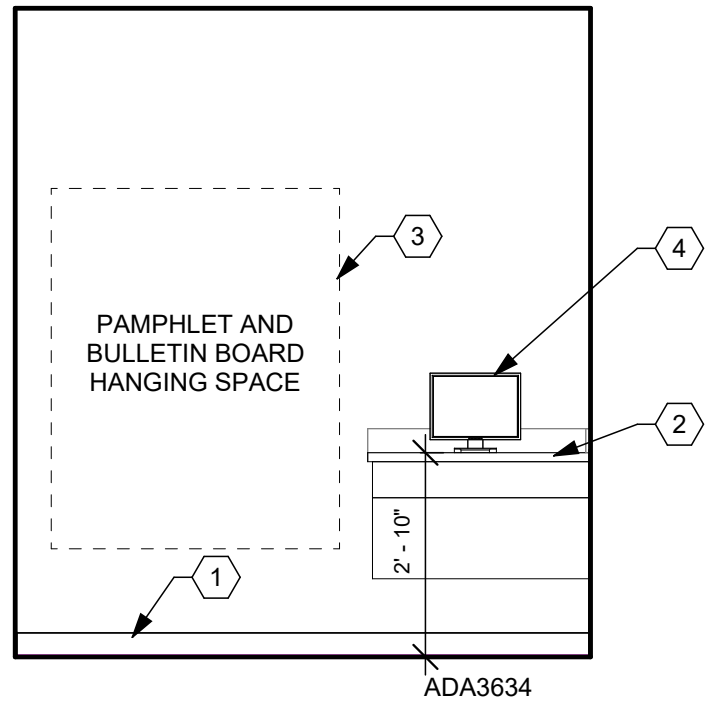

**B2** 101 LOBBY - EAST  
3/8" = 1'-0"

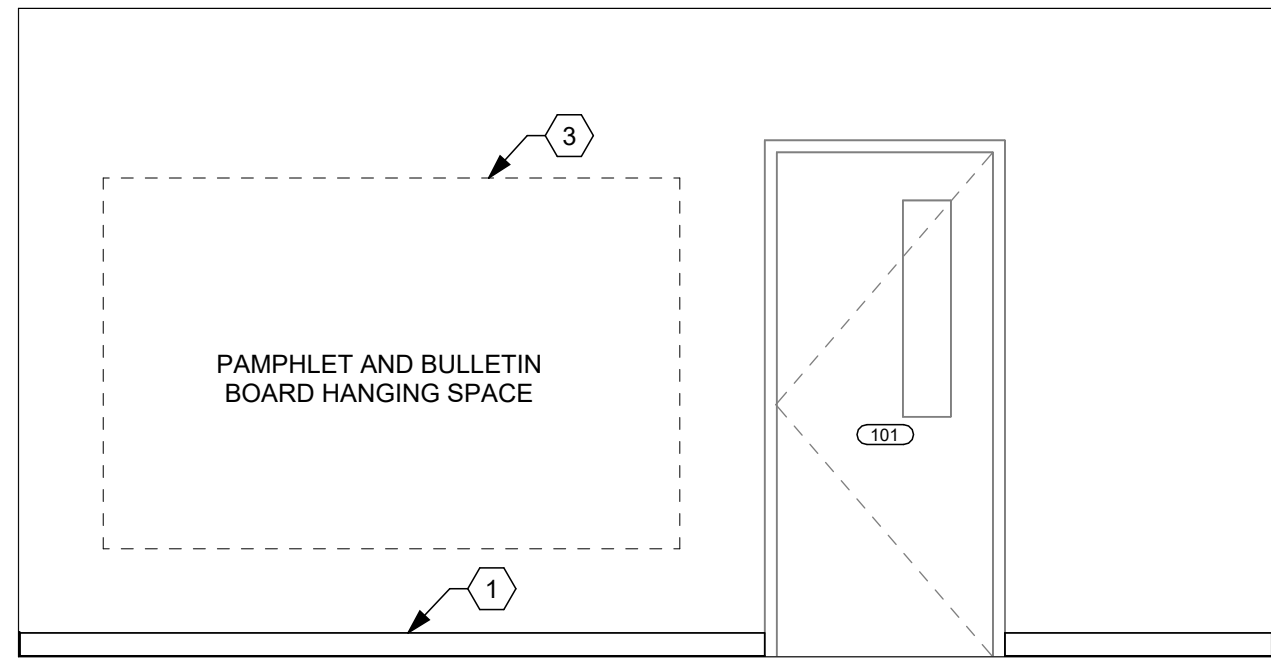

**B3** 101 LOBBY - NORTH (HANGING SPACE)  
3/8" = 1'-0"

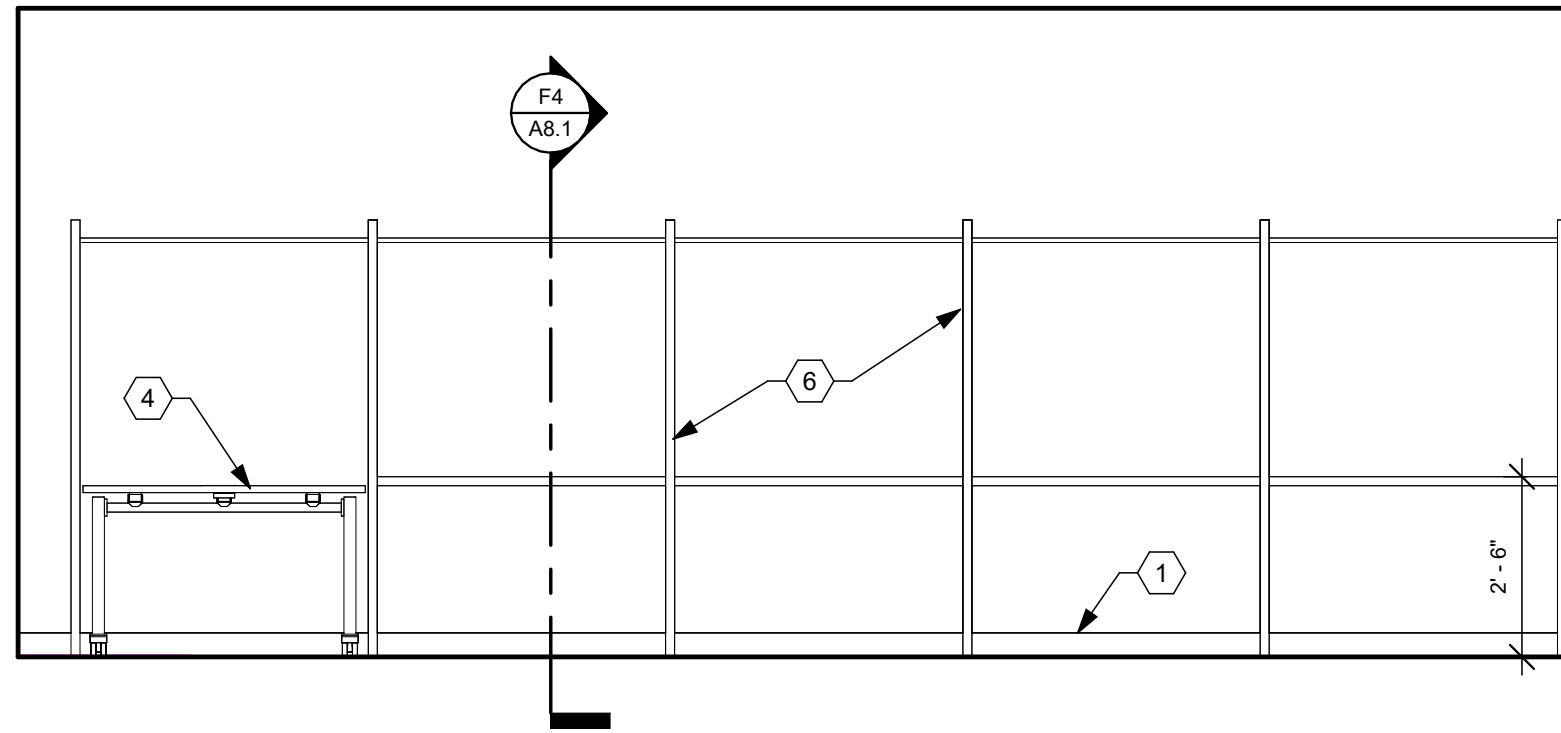

**B4** 101 LOBBY - NORTH  
3/8" = 1'-0"

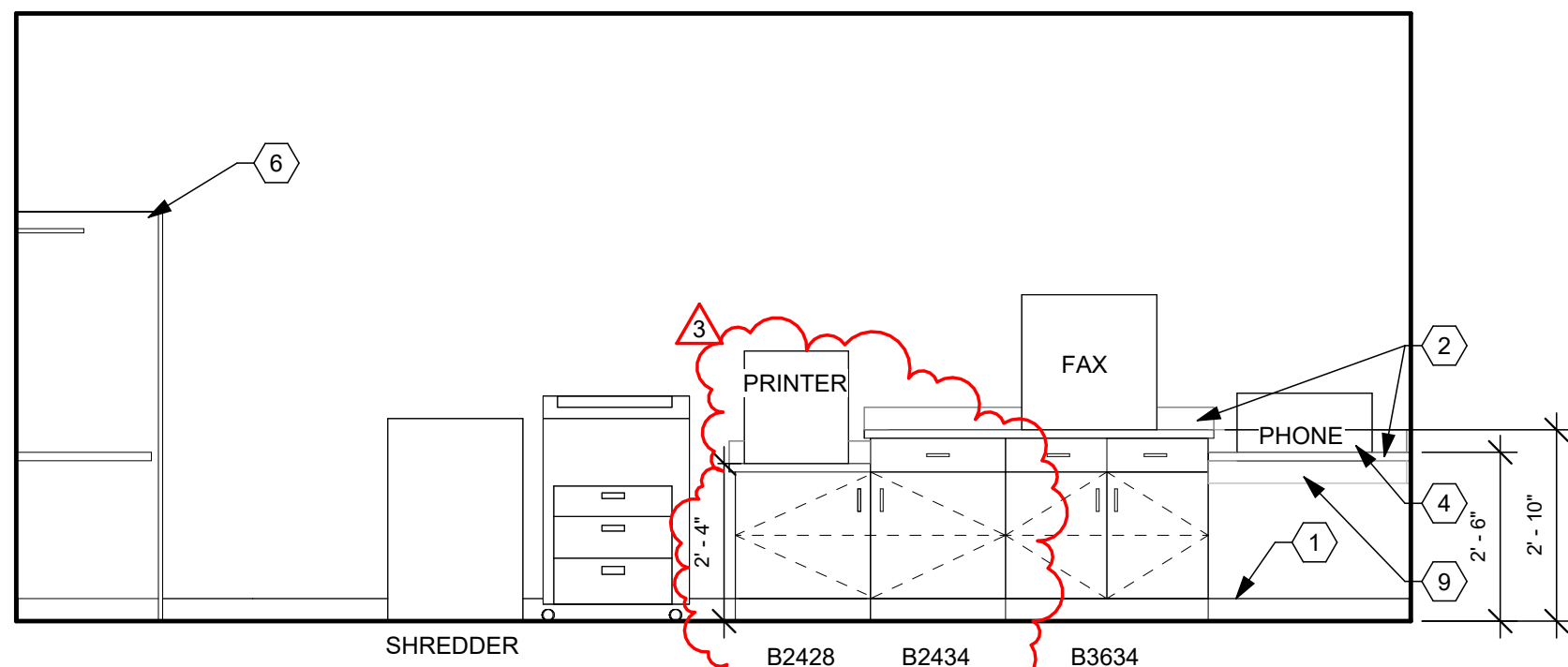

**D1** 101 LOBBY - EAST (COMPUTER STATIONS)  
3/8" = 1'-0"

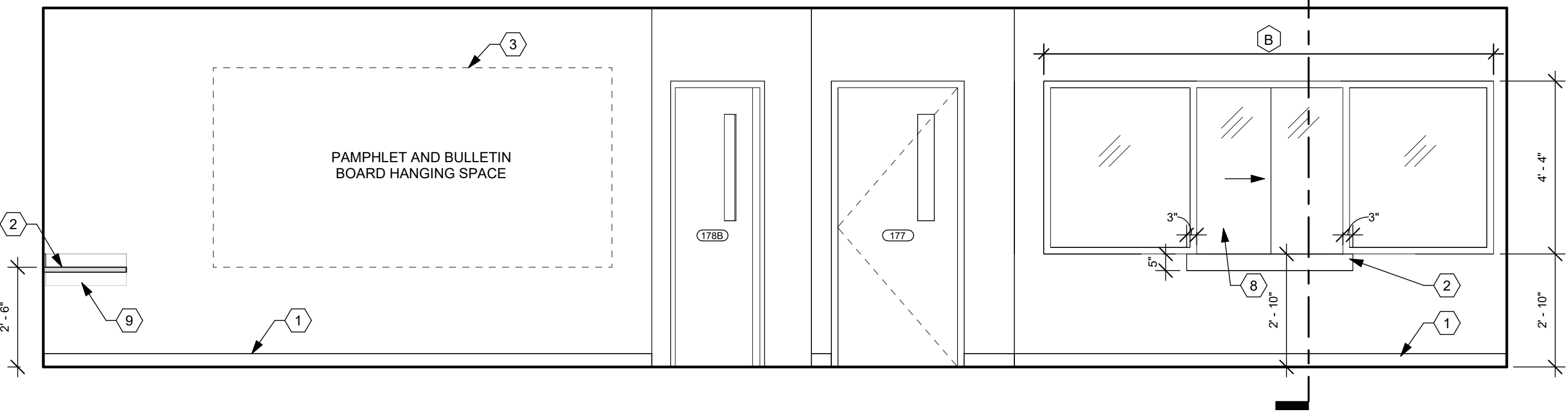

**D3** 101 LOBBY - SOUTH  
3/8" = 1'-0"

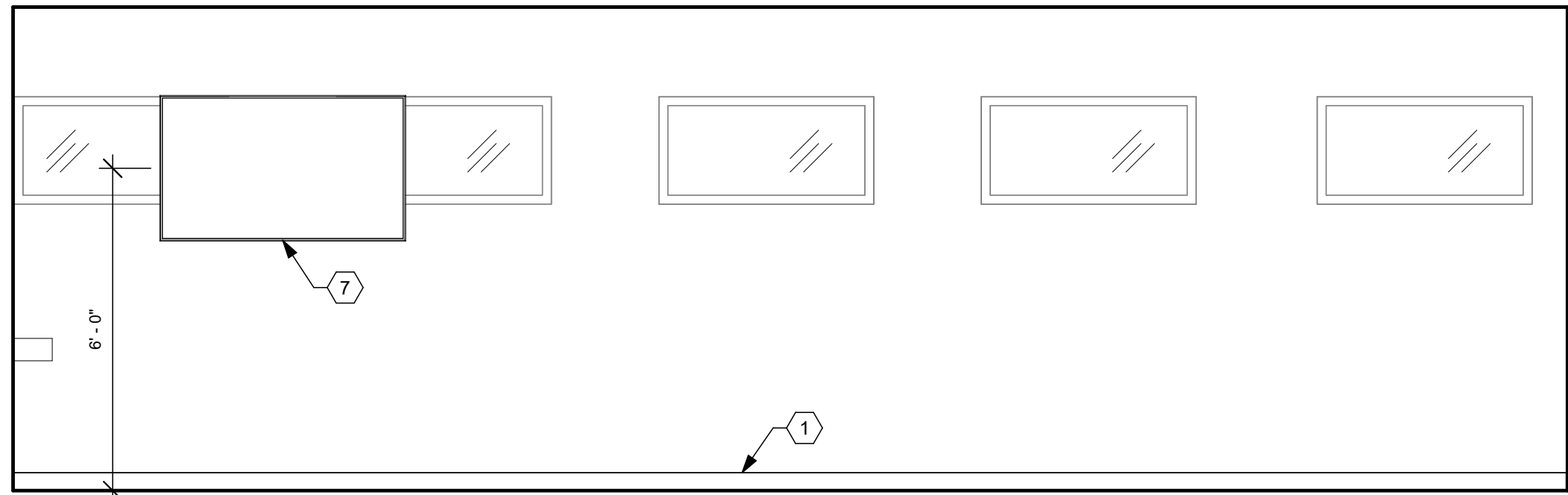

**E1** 101 LOBBY - WEST  
3/8" = 1'-0"

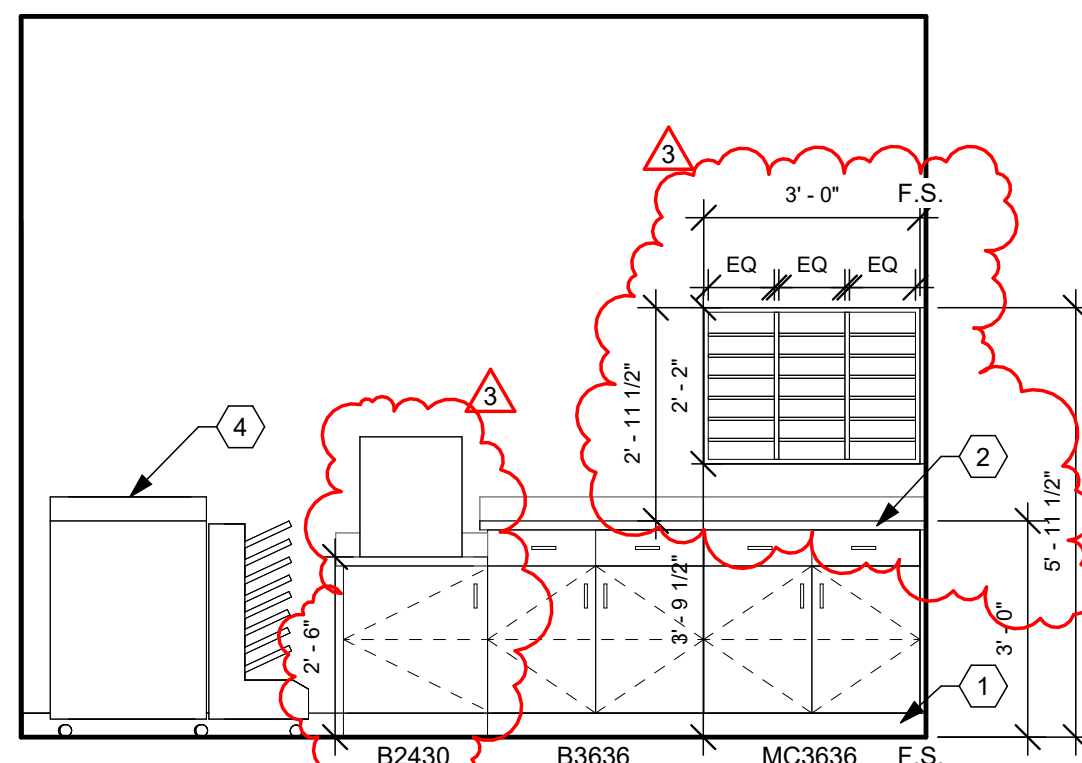

**E3** 130 CORRIDOR - NORTH  
3/8" = 1'-0"

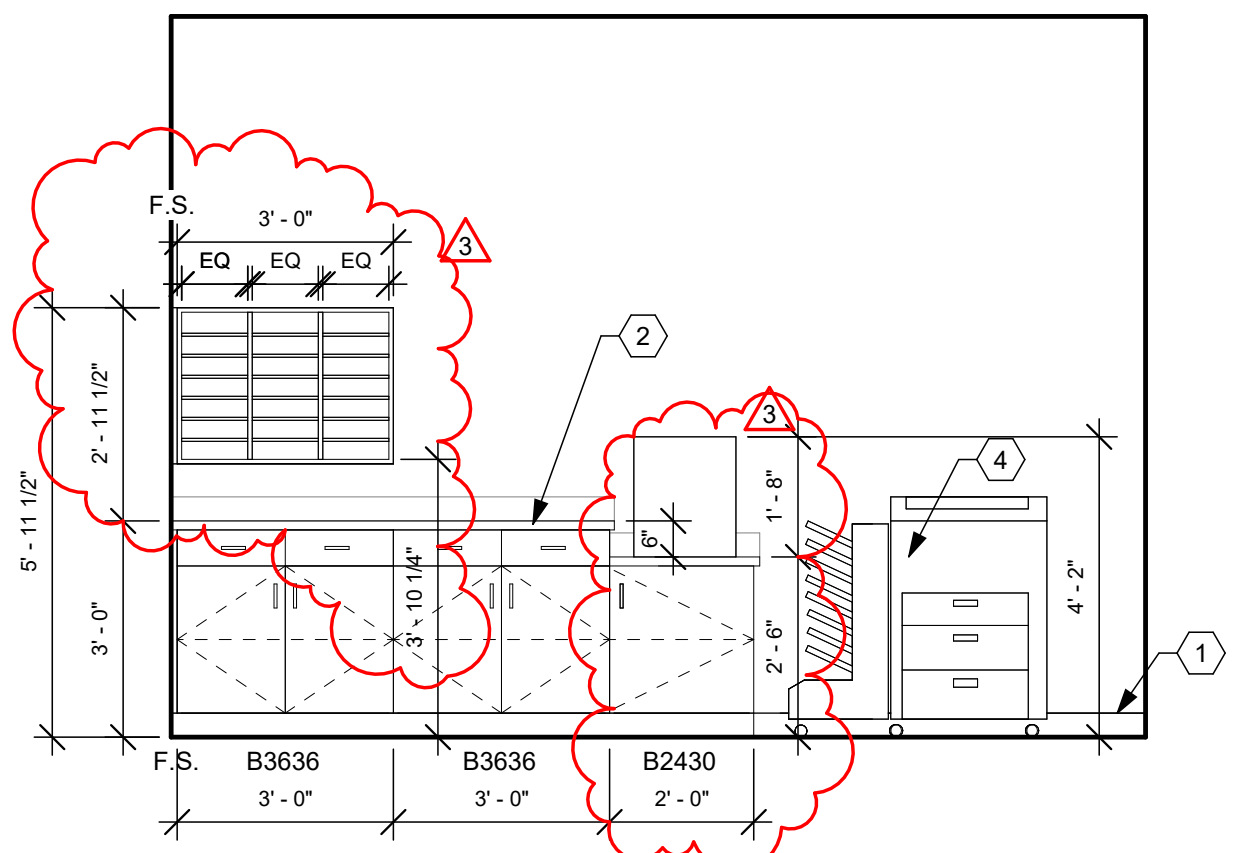

**E5** 130 CORRIDOR - COPY STATION - NORTH  
3/8" = 1'-0"

## CONSTRUCTION NOTES

- 00 INDICATES CONSTRUCTION NOTE.
- BASE. REFER TO FINISH SCHEDULE.
  - (PL-2) COUNTERTOP.
  - CONTRACTOR TO INSTALL EXISTING BULLETIN BOARD AND PAMPHLET HOLDER ON EXISTING STUD WALL. COORDINATE LOCATION WITH OWNER.
  - OWNER'S EXISTING EQUIPMENT. OWNER TO RELOCATE AND INSTALL ITEMS.
  - COUNTER SUPPORT BRACKET. 48" O.C. MAX.
  - COMPUTER WORKSTATIONS CASEWORK. REFER TO SHEETS A8.1 & A8.2 FOR DETAILS.
  - OWNER PROVIDED TV. CONTRACTOR TO PROVIDE BLOCKING AND POWER. COORDINATE EXACT SIZE WITH OWNER FOR TOP OF TV TO ALIGN WITH TOP OF EXISTING WINDOWS.
  - NEW SLIDING GLASS RECEPTION WINDOW WITH LOCK. KV TRACK AND NYLON ROLLER. RECESS BOTTOM TRACK INTO COUNTERTOP.
  - CONTINUOUS CLEAT.
  - INSTALL SALVAGED WHITE BOARD, COORDINATE WITH OWNER FOR FINAL LOCATION.
  - NEW MANUAL WALL SCREEN. BASIS OF DESIGN: DA-LITE MODEL C WCSR. DA-LITE NUMBER: 94359.54"x96", HC MATTE WHITE.
  - INSTALL SALVAGED WALL MOUNTED PROJECTOR SCREEN. PROVIDE BLOCKING WALL.
  - PLASTIC LAMINATE WALL CAP.

## GENERAL NOTES

- EXAMPLE OF CASEWORK DIMENSIONS: (2436) INDICATES 24" WIDTH X 36" HEIGHT. FOR DEPTH REFER TO TYPICAL CASEWORK DETAILS U.N.O.
- PROVIDE 3/4" PLASTIC LAMINATE FILLER STRIP SCRIBE AGAINST FINISHED WALLS AT BASE AND WALL CABINETS. (F.S.)
- ALL BASE AND WALL CABINET (PL-1) U.N.O.
- INSTALL SOLID WOOD BLOCKING IN WALLS BEHIND WALL-MOUNTED ITEMS.
- REFER TO ELECTRICAL DRAWINGS FOR ELECTRICAL RECEPTACLE LOCATIONS.
- SEE SHEET A8.1 FOR TYPICAL CABINET SECTIONS AND DETAILS.
- ALL OUTSIDE CORNERS OF COUNTERTOPS SHALL PROJECT 1" PAST CABINET/SUPPORT AND SHALL HAVE 1 1/2" RADIUS CORNER.
- DESIGNATION (XX-X) REFERS TO FINISHES. REFER TO SPECIFICATIONS AND SHEET AD 4 FOR FINISH DESCRIPTION AND ABBREVIATIONS.
- ALL COUNTERTOPS 25" DEEP U.N.O.

A

B

C

D

E

F





FIRST FLOOR NEW AND EXISTING POWER PLAN

SCALE: 1/8" = 1'-0"

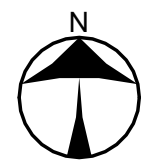

SCALE: 1/8" = 1'-0"

NAUMAN & ZELINSKI LLC.  
204 S. Ludlow Street Suite 400 Dayton, Ohio 45402  
Phone (937) 233-3821

CONSTRUCTION NOTES

1. PROVIDE 2 COMPARTMENT FLUSH FLOOR BOX WITH DUPLEX RECEPTACLE AND DATA PROVISIONS. SAW-CUT AND PATCH FLOOR AS REQUIRED.
2. PROVIDE NEW QUAD RECEPTACLE ON DEDICATED 20A-120V CIRCUIT. MOUNT RECEPTACLE ON LADDER RACK ABOVE SERVER RACK(S). COORDINATE LOCATION WITH OWNER.
3. RE-CIRCUIT EXISTING RECEPTACLE(S) TO NEW DEDICATED CIRCUIT INDICATED FROM NEW ADJACENT RECEPTACLE.
4. RELOCATE EXISTING TWO-COMPARTMENT POWER/DATA POLE FOR CONNECTIVITY/POWER TO FURNITURE SYSTEM. COORDINATE LOCATION/CONNECTION REQUIREMENTS WITH OWNER.
5. PROVIDE FLUSH CEILING MOUNTED RECEPTACLE FOR OVERHEAD PROJECTOR. LOCATE ADJACENT TO CEILING DATA BOX. COORDINATE LOCATION WITH OWNER.
6. PROVIDE 3-COMPARTMENT FLUSH FLOOR BOX WITH QUAD RECEPTACLE AND DATA PROVISIONS. SAW-CUT AND PATCH FLOOR AS REQUIRED.
7. ROUTE POWER DOWN COLUMN TO PARTIAL HEIGHT WALL.
8. NEW AC UNIT FOR SERVER ROOM LOCATED ON ROOF IN PLACE OF EXISTING. INDOOR FAN COIL UNIT POWERED FROM OUTDOOR AC UNIT. COORDINATE WIRING REQUIREMENTS AND ROUTING OF CIRCUIT WITH H.C.
9. CONNECT NEW RECEPTABLES TO EXISTING RECEPTACLE CIRCUIT FROM BELOW (RECEPTACLE BELOW TO BE REMOVED).
10. PROVIDE 2-COMPARTMENT FLUSH FLOOR BOX WITH QUAD RECEPTACLE. SAW-CUT AND PATCH FLOOR AS REQUIRED.

App Architecture  
creative focused design

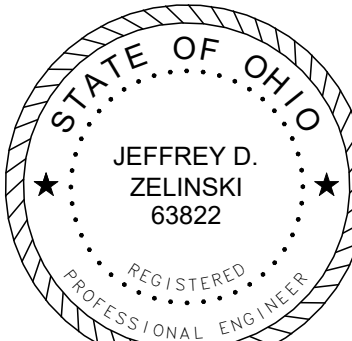

JEFFERY D. ZELINSKI, LICENSE #63822  
EXPIRATION DATE 12/31/2025

DARKE COUNTY  
**WAGNER AVENUE  
INTERIOR RENOVATION**

631 WAGNER AVENUE, GREENVILLE, OHIO 45331

ISSUE

NO.	DATE	DESCRIPTION
	03/27/25	FOR PERMIT & BID
4	04/14/25	ADDENDUM 4

DATE 03/24/25

JOB NO. 3961.05

DRAWN AP

CHECKED TR

COPYRIGHT © 2025 - App Architecture, Inc.

TITLE  
**NEW POWER PLAN**

SHEET NO.

**E3.1**



4/14/2025 10:29:10 AM

A

B

C

D

E

F

1

2

3

4

5

6

7

## CONSTRUCTION NOTES

1. RELOCATED HORN SIGNALING LIGHT FROM EXISTING DEVICES. REFER TO SHEET E1.1.
2. PROVIDE DATA BOX ABOVE CEILING FOR OVERHEAD PROJECTOR. RUN TWO CAT6 DATA FROM PROJECTOR TO ROOM COMPUTER STATION DATA BOX.
3. ROOM COMPUTER STATION - A/V INTERFACE BOX. PROVIDE ONE DATA DROP FROM SERVER ROOM AND TWO DATA TO OVERHEAD PROJECTOR BOX. (SEE NOTE 2).
4. DATA DROPS ROUTED THROUGH TWO COMPARTMENT POWER/DATA POLE. POWER POLES REUSED FROM DEMO. COORDINATE TERMINATIONS IN PARTITION SYSTEM WITH OWNER.
5. RELOCATED CEILING MOUNTED WIRELESS ACCESS POINT FROM EXISTING DEVICES (OWNER PROVIDED AND INSTALLED). REFER TO SHEET E1.1.
6. ROUTE DATA CONDUIT DOWN COLUMN TO DATA BOX IN PARTIAL HEIGHT WALL.

## TECHNOLOGY NOTES

### VOICE/DATA/VIDEO CABLING & TERMINATIONS

1. WALL OR WORKSTATION JACK.  
-TERMINATE IN TWO GANG BOX, RJ-45 JACK  
-18" OR 46" MH IN FIXED WALLS EXCEPT WHERE NOTED OTHERWISE.  
-WALL OR BASE COVERPLATES TO WHITE PLASTIC WITH CLEAR PLASTIC LABEL FIELDS INDICATING PANEL AND TERMINAL.  
(E.G. - "B3", PATCH PANEL B, TERMINAL.3)  
(MOUNT VERTICAL (WALL) WITH LABEL FIELD(S) ABOVE JACK, APPROPRIATELY ORIENTED.
2. DATA CABLE DEDICATED HOME RUN, ROUTE CABLE TO SERVER ROOM, TERMINATE AT EXISTING PATCH PANEL IN DATA RACK.
3. ALL CABLING TO BE CATEGORY/COLOR/JACK/CODED AS NOTED BELOW.
4. SUBMIT IDENTIFICATION NUMBERING SYSTEM FOR REVIEW WITH OWNER PRIOR TO INSTALLATION.

## TECHNOLOGY NOTES

- A. THE E.C. SHALL PROVIDE DATA SYSTEM CABLING AND TERMINATIONS FROM POINT OF USE (WALL JACKS AND WIRELESS ACCESS POINTS) TO OWNER'S DATA RACK IN SERVER ROOM. WIRELESS ACCESS POINTS AND RACK EQUIPMENT FURNISHED BY OWNER.
- B. THE E.C. SHALL FURNISH AND INSTALL ALL FIRE ALARM SYSTEMS DEVICES, CABLING, ETC. FOR A COMPLETE SYSTEM. THE E.C. SHALL ENLIST THE SERVICES OF THE BUILDING'S EXISTING FIRE ALARM SYSTEM VENDOR TO PROVIDE PERMIT AND INSTALLATION DRAWINGS AND OBTAIN APPROVED FIRE ALARM PERMIT AND AHJ ACCEPTANCE UPON COMPLETION.
- C. THE E.C. SHALL WHEREVER FEASIBLE, UTILIZE EXISTING FIRE ALARM DEVICES FOR RE-USE IN RENOVATED SPACES.

2D DATA JACK (COUNTY NETWORK) CAT 5E, BLUE JACKET CABLE, PLENUM RATED, AVAYA MPS100E (OR EQUAL) RJ45 JACK (WHITE WITH WHITE COVERPLATE) ACCEPTABLE MANUFACTURER TO BE VERIFIED WITH OWNER PRIOR TO RELEASE. 18" M.H. (UNLESS NOTED OTHERWISE) IN 4" SQUARE BOX WITH SINGLE-GANG TRIM RING AND 1" CONDUIT TO CABLE MANAGEMENT ABOVE CORRIDOR CEILING. "4D" - INDICATES # OF DATA DROPS/JACKS REQUIRED.

AP WIRELESS ACCESS POINT DATA JACKS (COUNTY NETWORK) CAT 5E, ORANGE JACKET CABLES, PLENUM RATED, RJ45 MALE JACK. COIL AND SUSPEND SPARE CABLE LENGTH (MINIMUM 10') AT LOCATIONS INDICATED ON PLAN. BUNDLE COILED CABLE WITH VELCRO STRAPS.

C SURVEILLANCE CAMERA SYSTEM CAT 5E, YELLOW JACKET CABLE, PLENUM RATED; RJ45 MALE JACK. COIL AND SUSPEND SPARE CABLE LENGTH (MINIMUM 10') AT LOCATIONS INDICATED ON PLAN. BUNDLE COILED CABLE WITH VELCRO STRAPS.

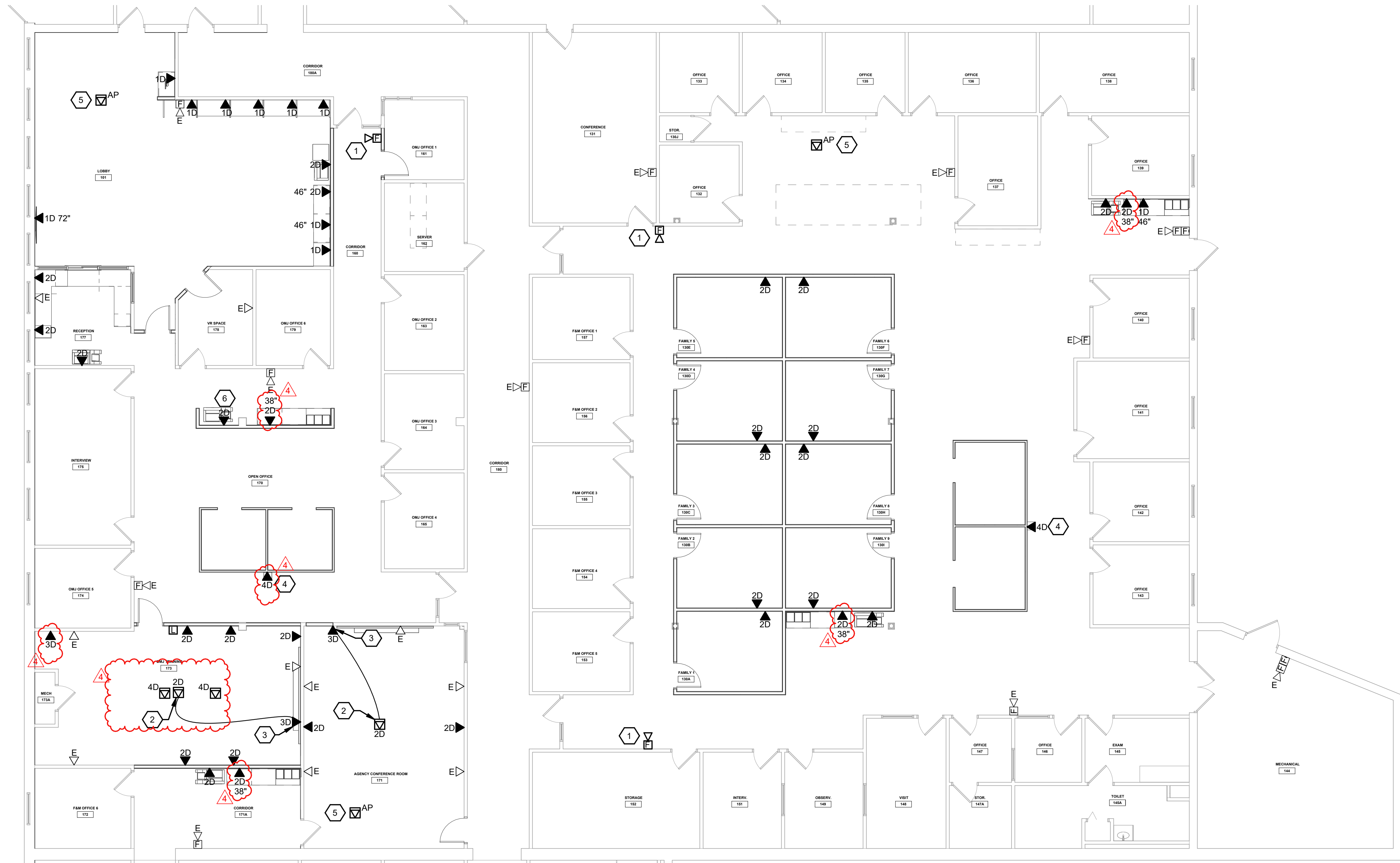

## FIRST FLOOR NEW AND EXISTING SYSTEMS PLAN

SCALE: 1/8" = 1'-0"

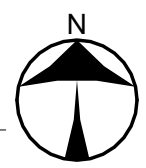

SCALE: 1/8"=1'-0"

NAUMAN & ZELINSKI LLC.  
204 S. Ludlow Street Suite 400 Dayton, Ohio 45402  
Phone (937) 233-3821

App Architecture  
creative focused design

615 Woodside Drive, Englewood, Ohio 45322

T 937.832.3696 F 937.832.3696

www.app-arch.com

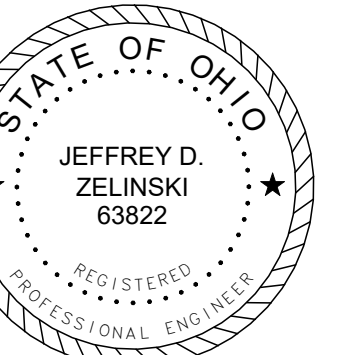

JEFFERY D. ZELINSKI, LICENSE #63822  
EXPIRATION DATE 12/31/2025

## DARKE COUNTY WAGNER AVENUE INTERIOR RENOVATION

631 WAGNER AVENUE, GREENVILLE, OHIO 45331

### ISSUE

NO.	DATE	DESCRIPTION
4	03/27/25	FOR PERMIT & BID
	04/14/25	ADDENDUM 4

DATE 03/24/25

JOB NO. 3961.05

DRAWN AP

CHECKED TR

COPYRIGHT © 2025 - App Architecture, Inc.

TITLE  
NEW SYSTEMS PLAN

SHEET NO.

E4.1