

CONTRACTOR'S
ENTRANCE TO
NORTH LOT

ENTRY CLOSED TO
PUBLIC & STAFF

CONT STAGING

ENTRY CLOSED TO
STAFF & PUBLIC



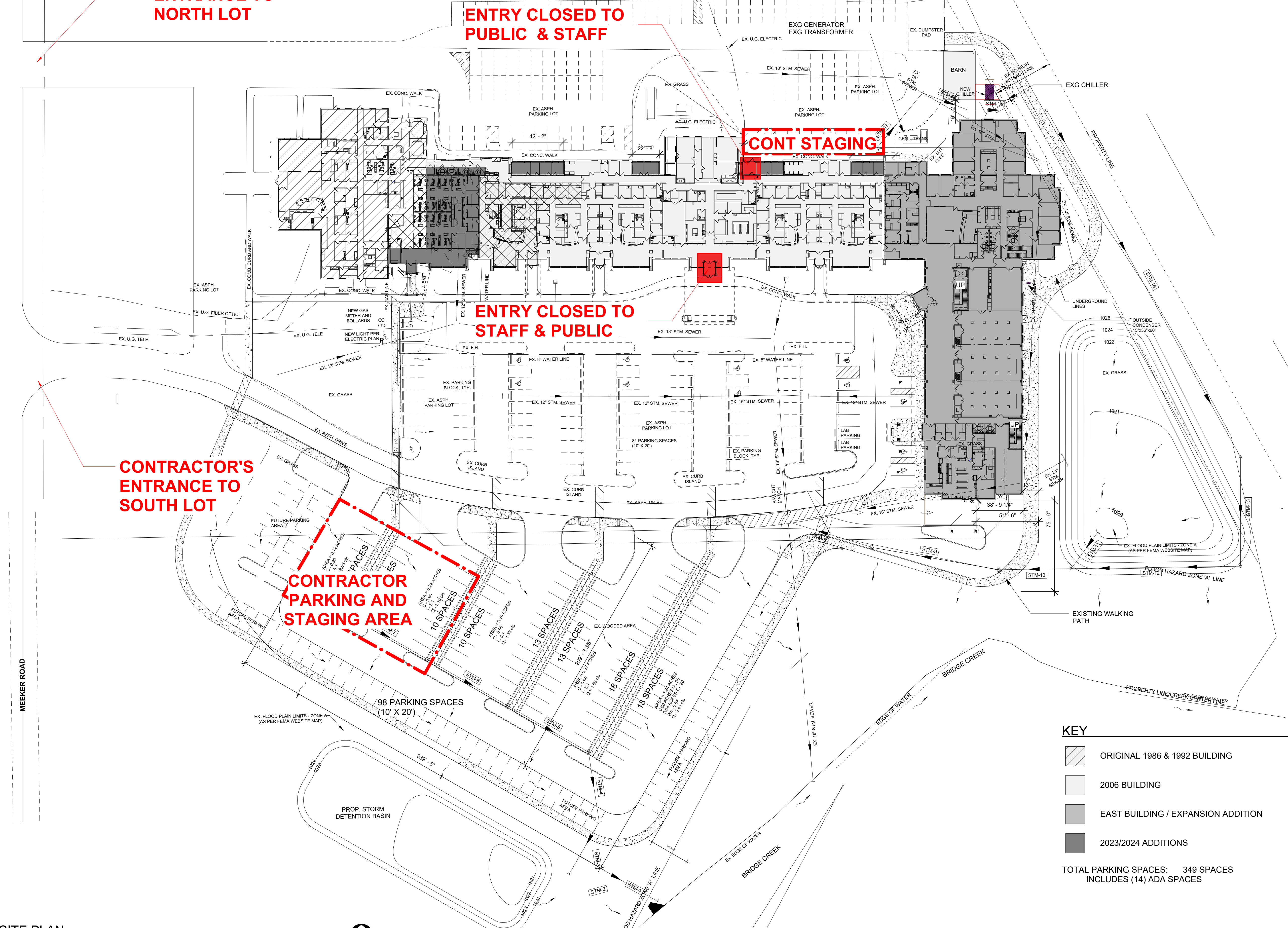

CONTRACTOR'S
ENTRANCE TO
SOUTH LOT

CONTRACTOR
PARKING AND
STAGING AREA

SHEET REFERENCED IN PREBID
MEETING MINUTES - TEMPORARY
UTILITIES #2 "USE OF SITE"



KEY

-  ORIGINAL 1986 & 1992 BUILDING
-  2006 BUILDING
-  EAST BUILDING / EXPANSION ADDITION
-  2023/2024 ADDITIONS

TOTAL PARKING SPACES: 349 SPACES
INCLUDES (14) ADA SPACES

F1 SITE PLAN
1" = 40'-0"

3/27/2026 2:35:28 PM

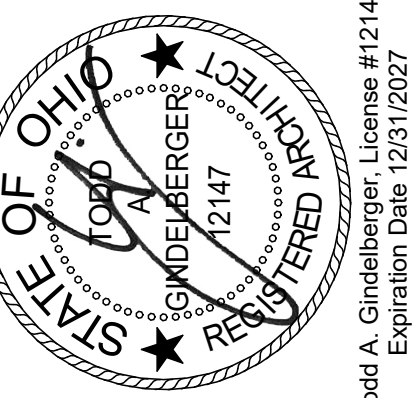

NO.	DATE	DESCRIPTION
03.16.2026		FOR BID & PERMIT

DATE	3.27.26
JOB NO.	3853.04
DRAWN	RNL
CHECKED	MES/TAG
COPYRIGHT © 2026 - App Architecture, Inc.	
TITLE	OVERALL SITE PLAN

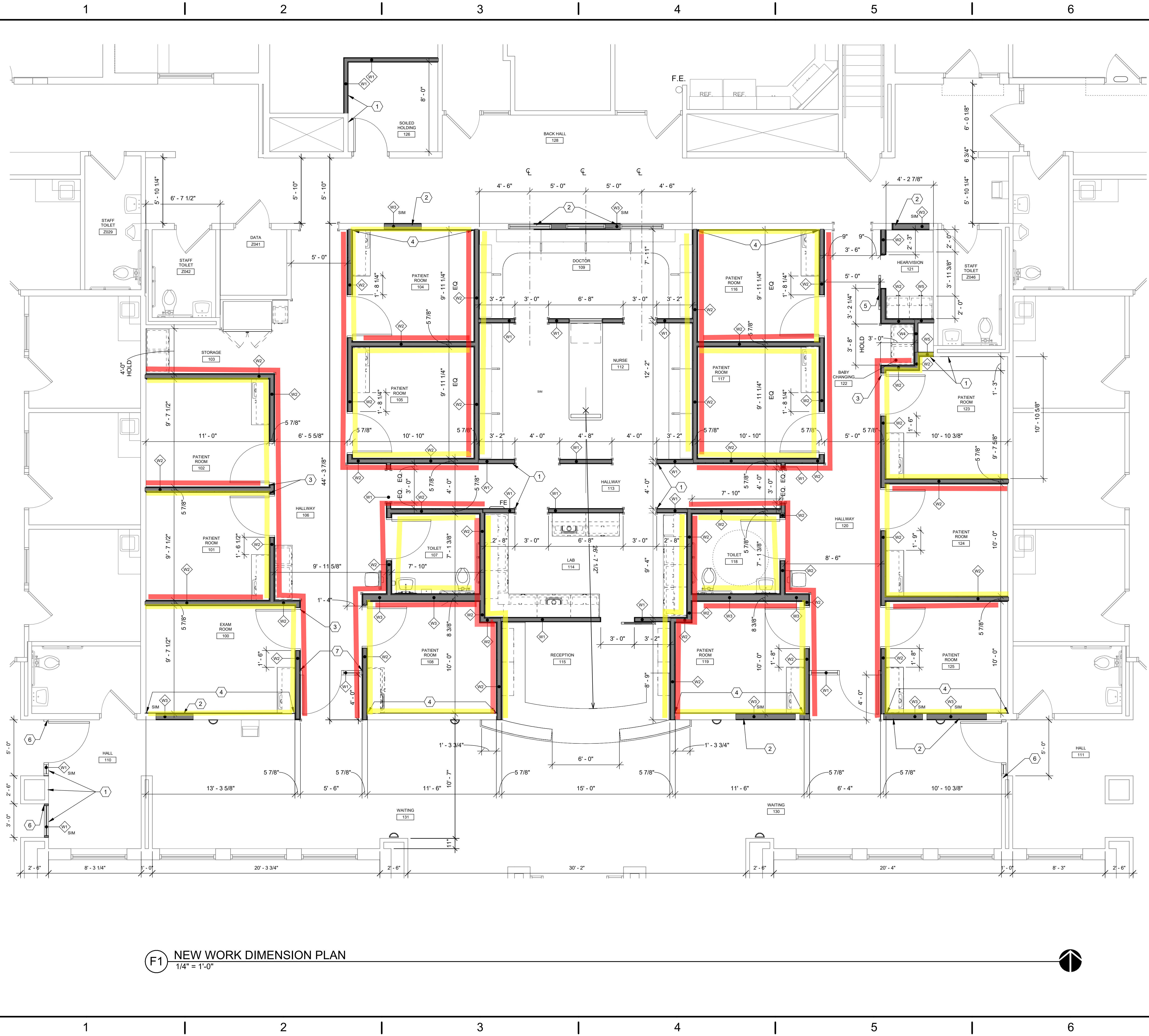

F1 NEW WORK DIMENSION PLAN
1/4" = 1'-0"

CONSTRUCTION NOTES

- (00) INDICATES CONSTRUCTION NOTE.
- 1 ALIGN
- 2 INFILL AT DOOR OPENING, MATCH EXISTING WALL CONSTRUCTION.
- 3 EDGE OF DOOR FRAME SPACED 0'-2" AWAY FROM CORNER.
- 4 ADD ONE ADDITIONAL LAYER OF 5/8" GYPSUM WALL BOARD TO EXISTING WALL FINISH ON PATIENT ROOM SIDE.
- 5 VERIFY DOOR SWINGS CLEAR OF 3'-0" OPENING INTO ROOM.
- 6 FIT EXISTING STOREFRONT INTO EXISTING OPENING. PROVIDE BLOCKING IN EXISTING WALL AS REQUIRED.
- 7 FRAME TIGHT TO WALL FACE.

SHEET REFERENCED IN CONTRACTOR'S RFI QUESTIONS - ANSWER a.A "See attached Floor Plan"

- RESILIENT CHANNEL + GWB
- 2 LAYERS GWB

GENERAL NOTES

- A. OUTER EDGE OF DOOR FRAMES SPACED 0'-4" AWAY FROM INSIDE CORNERS UNLESS OTHERWISE NOTED. SEE F50A.3
- B. PROTECT ANY EXISTING TO REMAIN CONSTRUCTION FROM DAMAGE DURING NEW CONSTRUCTION WORK.
- C. OCCUPIED AREAS SHALL REMAIN INTACT, ACCESSIBLE, AND SAFE DURING ALL PHASES OF WORK.
- D. GO TO PATCH AND REPAIR EXISTING WALLS TO REMAIN WHERE PINE DEVICES AND/OR WALL MOUNTED ACCESSORIES HAVE BEEN REMOVED.
- E. INSTALL SOLID WOOD BLOCKING IN WALLS BEHIND WALL-MOUNTED ITEMS INCLUDING CASEWORK, RAILINGS, TOILET ACCESSORIES, ETC. SEE CHART FOR REQUIRED LOCATION OF FIRE RETARDANT TREATED WOOD.
- F. REFER TO REFERENCE PLAN FOR ROOM NAMES AND DOOR NUMBERS.
- G. WHERE NEW WALL CONSTRUCTION MEETS OR IS ADJACENT TO EXISTING WALL CONSTRUCTION, ALIGN FINISH SURFACES. FURR OR ADJUST FRAMING SIZE IF REQUIRED.
- H. WALL DIMENSIONS ARE FROM FINISH FACE TO FINISH FACE UNLESS NOTED OTHERWISE.
- I. THE STRUCTURAL DRAWINGS HEREIN REPRESENT THE FINISHED STRUCTURE. THE CONTRACTOR SHALL PROVIDE ALL TEMPORARY GUYING AND BRACING REQUIRED TO ERECT AND HOLD THE STRUCTURE IN PROPER ALIGNMENT UNTIL ALL STRUCTURAL WORK AND CONNECTIONS HAVE BEEN COMPLETED. THE INVESTIGATION, DESIGN, SAFETY, ADEQUACY AND INSPECTION OF ERECTION BRACING, SHORING, TEMPORARY SUPPORTS, ETC. IS THE SOLE RESPONSIBILITY OF THE CONTRACTOR.
- J. ALL NEW WALLS & INFILL TO BE WALL TYPE W1 U.N.O.
- K. WALL THICKNESSES ARE BASED ON WOOD STUDS. CONTRACTOR TO FIELD VERIFY STUD REQUIRED AT INFILL WALL LOCATIONS.

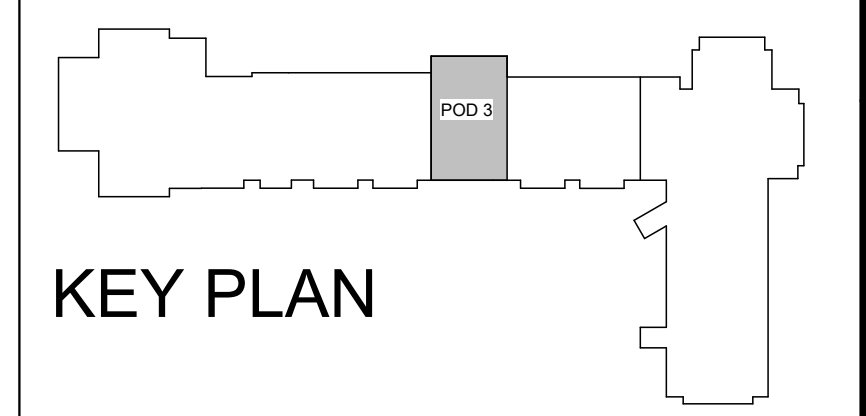

APP Architecture
creative focused design
615 Woodside Drive, Englewood, Ohio 45322
T 937.836.8898 F 937.832.3696
www.app-arch.com

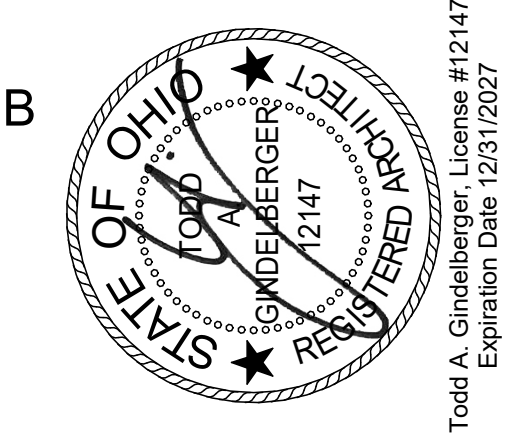

POD 3 INTERIOR RENOVATION
FAMILY HEALTH SERVICES OF DARKE COUNTY
5735 MEEKER ROAD, GREENVILLE, OH 45331

ISSUE	
NO.	DESCRIPTION
03.16.2026	FOR BID & PERMIT

DATE	3.27.26
JOB NO.	3853.04
DRAWN	RNL
CHECKED	MES/TAG
COPYRIGHT © 2026 - App Architecture, Inc.	
TITLE	DIMENSION PLAN
SHEET NO.	A1.3