



- Facility Planning & Design
- Cost Estimating & Feasibility Studies
- Site Analysis & Acquisition
- Construction Management
- Facility Management

ADDENDUM 4

June 18, 2026

ADDENDUM NUMBER 4 to CONTRACT DOCUMENTS for

A NEW PUBLIC WORK FACILITY

810 Northwoods Blvd
Vandalia, Ohio 45377

Documents prepared by WDC Group LLC, Springfield, Ohio, dated May 18, 2026

PART I - TO ALL CONTRACTORS:

- A. This Addendum is part of the contract documents. Changes shall be taken into account in preparing the proposal. Contractors shall verify this by indicating receipt of addendum in their proposals.

PART II - INTENT AND SCOPE

- A. CLARIFICATION: CAD files can be provided can be provided for bidders that sign a CAD release form. This will not be certified documents and their use will be at the risk of the contractor.
- B. CLARIFICATION: Bidders are to use the floor plans and building sections to determine the length of the mezzanine guardrail system that is to be painted.
- C. CLARIFICATION: The 15B - Mechanical Bid Package is responsible for all low voltage wiring required for operation of all HVAC equipment.
- D. CLARIFICATION: Required corrective work is not compensable nor eligible for extra time.
- E. CLARIFICATION: If the Owner's design team requires additional undercutting, stabilization, geotextile, aggregate replacement, over-excavation, or groundwater remediation beyond what is reasonably anticipated from the Contract Documents then additional work will be calculated using the unit prices on the Bid Form and the Owner Discretion allowances. The Base Bid is to include the anticipated work based on the construction documents, subsoil investigation report, and available information.
- F. CLARIFICATION: The Bidder is eligible for additional compensation and/or time extensions for unknown, abandoned, or inaccurately located underground utilities, storm-water drainage or other

appurtenances, not reasonably identifiable from the Contract Documents.

- G. CLARIFICATION: There are no known contract provisions intended to modify rights otherwise available under applicable Ohio law regarding underground utility facilities.
- H. ADD: Energy Code Compliance Report. Add the attached Energy Code Compliance Report for the Contractor's use as submitted to the Building Department based on the design in the contract documents.. Bidders that elect to use a PEMB that differs from the basis of design shall be required to provide a building that meets requirements for the Energy Code.
- I. CLARIFICATION: Bidders are to review the specifications for warranty obligations for this project.
- J. CLARIFICATION: Information on the trench drain and rebar can be found in Detail 3 on Drawing A3.1. Additional information is also provided in Section 02636 – Trench Drains of the specification book.
- K. CLARIFICATION: The FDC pit is in the 1A – GW&L scope of work for this project.

PART III - SPECIFICATIONS

- A. CLARIFICATION: Section 00300 - Construction Schedule. The 1A - GW&L Bid Package will be the coordinating contractor. Once contracts are awarded, each of the Bid Packages Contractors will submit their detailed schedules to the 1A Contractor. The 1A Contractor will produce a CPM schedule that must be agreed to by all for this project. The Construction Schedule is for the purpose of coordinating the timing, phasing and sequence of the Work of the Contractors and shall not change or modify the Date for Substantial Completion. The Date for Substantial Completion shall only be changed or modified by Change Order, other Modification or by a Claim that is Finally Resolved, regardless of any dates in the Construction Schedule.
- B. CLARIFICATION: Section 00900 – Subsoil Investigations.
 - 1. Per Part I, A, 2 the Subsoil Investigation report is not a contract document.
 - 2. Imported aggregate, geotextile, underdrains, stabilization measures, geogrid reinforcement, or other remedial work required due to unsuitable soil will not constitute extra work.

3. Unforeseen groundwater conditions and associated dewatering requirements do not constitute extra work.
 4. The depth and type of stone to use for compact granular base below concrete slabs is listed in Section 4.8 of this document.
- C. CLARIFICATION: Section 01210 - Allowances. Allowance #3 shall be used for signs as shown on the Life Safety Plans and the General Accessibility Information Plans.
- D. ADD: Section 01210 - Allowances.
1. Add Part III, B, 10 to read, "Allowance No. 9: The 1A - GW&L Contractor shall include an allowance of \$150,000 for unsuitable soil, undercut, stabilization, and/or groundwater to be used at the discretion of the Owner."
 2. Add Part III, B, 11 to read, "Allowance No. 10: The 2A - Site Work Contractor shall include an allowance of \$200,000 for unsuitable soil, undercut, stabilization, and/or groundwater to be used at the discretion of the Owner."
- E. CLARIFICATION: Section 01250 - Change Order Procedures. For deductive change orders, the Owner will receive a credit equal to the direct cost as included in the contract sum plus the 16% overhead and profit markup regardless of what markup was originally included in the Contractor's Bid.
- F. CLARIFICATION: Section 02820 - Chain Link Fence and Gates.
1. No privacy slats are needed in the fence.
 2. Fence is to have a top, middle, and bottom rail.
 3. No privacy slats are needed in the gate.
 4. Gates to be included in the project are shown in the plans.
- G. CLARIFICATION: Section 03300 - Cast-In-Place Concrete. The term "exposed to sunlight" means not under a roof.
- H. ADD: Section 07572 - Polyurethane Elastomeric Coating System. Add Section 07572 to the 1A - GW&L Scope of Work for the Mezzanine Floor coating.
- I. CLARIFICATION: Section 09910 - Painting.
1. See paint specifications for details on painting and products. All products shall be installed in strict accordance with the manufacturer's recommendations, instructions, and published specifications.
 2. Wall, ceiling-mounted, and surface-mounted conduits, ductwork, and piping are to be painted to match adjacent wall or ceiling color.

3. All compressed air pipe and any other utility pipes are to be painted.
 4. The interior metal liner panels are to be factory-finished and will not be painted per Section 09910.
 5. Painting of the Owner-provided tanks is not to be included in the scope of this project.
 6. Painting of the material storage bins building is not to be included in the scope of this project.
- J. CLARIFICATION: Section 13120 - Pre-Engineered Metal Building Systems.
1. Awnings are to be designed by the PEMB manufacturer and will be included in the 1A - GW&L Scope of Work for the project.
 2. Ice guards are to be designed and installed as recommended by the PEMB manufacturer.
 3. Alternate roof systems may be considered but must meet the requirements of the Basis-of-Design.
 4. Pre-Engineered Metal Building Foundation: A) Foundation is based on foundation provided by Bowser Morner dated April 02,2026. B) PEMB Foundation design is considered preliminary until final stamped/signed documents are provided for review and updated accordingly.
 5. Bidders are to review Section 13120, Part I, C for information concerning foundation revisions related to the PEMB.
 6. See Section 00900 – Subsoil Investigations for information on the following items: allowable bearing pressures, subgrade modulus values, settlement criteria, geotechnical parameters

PART IV - DRAWINGS

- A. CLARIFICATION: A Landscaping plan will not be provided.
- B. CLARIFICATION: Sheet A8.1 - Door Schedules & Details. The door types as listed on the door schedule are correct.
- C. CLARIFICATION: Sheet A20 - Fuel Canopy Storage Floor Plan. The lighting and power for the fuel canopy is to be included as part of the delegated design.
- D. CLARIFICATION: Sheet E2.1 - Power Plan 'A'. The timeclock shown outside of Room 115 will be provided by the Owner. Electrical connection to the Owner-provided timeclock shall be provided by the 16A - Electrical Contractor.

- E. CHANGE: Electrical Drawings. Add "Eaton" as an approved manufacturer for all switchgear (switchboards, panelboards, disconnect switches) for the project. Product must meet all of the specifications for the basis of design product.
- F. ADD: Sheet PM01 – Photometric of the Electrical Site Plan.
- G. ADD: Sheet PM02 – Pole Light Cutsheets.

END OF ADDENDUM 4

SECTION 07572 - POLYURETHANE ELASTOMERIC COATING SYSTEM

PART I - GENERAL

A. SUMMARY

1. This section describes the requirements for installing a liquid applied waterproof, wear surface for deck surfaces over occupied space. Its intended use is for commercial foot traffic, patio furniture and similar equipment. This specification is not intended for use over on grade concrete.

B. RELATED SECTIONS

1. Section 03300 - Cast-In-Place Concrete
2. Section 07600 - Flashing and Sheet Metal

C. SUBMITTALS

1. Product Data: Submit manufacturer's standard submittal package including specification, installation instructions, and general information for each waterproofing material.
2. Applicator Qualifications: Submit current "Qualified Applicator" certificate from the specified waterproofing manufacturer.

D. QUALIFICATIONS

1. Primary waterproofing materials shall be products of a single manufacturer. Secondary materials shall be recommended by the primary manufacturer. Manufacturer shall have a minimum of 10 years experience in the manufacture of materials of this type.
2. Applicators shall have a minimum of 5 years experience in the application of waterproofing materials of the type specified. Applicator shall possess a current "Qualified Applicator" certificate from the specified waterproofing manufacturer.
3. Pre-Installation Conference: Just prior to commencement of the fluid application waterproofing system, meet at the site with a representative of the coating manufacturer, the waterproofing contractor, the general contractor, the architect and other parties affected by this section. Review methods and procedures, substrate conditions, scheduling and safety.

E. DELIVERY, STORAGE AND HANDLING

1. Store all coating materials in the original unopened containers at 50°F to 80°F until ready for use.
2. Follow the special handling or storage requirements of the manufacturer for cold weather, hot weather, etc.
3. Safety: Refer to all applicable data, including, but not limited to MSDS sheets, PDS sheets, Product labels, and specific instructions for specific personal protection requirements.
4. When working with Part B, avoid contact with skin and eyes. If contact occurs, wash skin with water or alcohol; flush eyes immediately with large quantities of water and get medical attention. Do not smoke during mixing, application, or in the immediate area if thinners are used until all vapors have disappeared.
5. Ventilation: Provide adequate ventilation to prevent the accumulation of hazardous fumes during application.
6. Environmental requirements: Proceed with work of this section only when existing and forecasted weather conditions will permit the application to be performed in accordance with the manufacturer's recommendations.

F. WARRANTY

1. The contractor shall guarantee that all work performed will be free from defects in materials and workmanship. Upon notice of defect in writing to the contractor within one

year after completion of work, the contractor shall, at his own expense, make necessary repairs or replacements of the defective work in question.

2. 10 year material warranty is available for commercial projects only. Contractor must be eligible for, and make application to, The Garland Company, prior to the start of work under this section.

PART II - PRODUCTS

A. MANUFACTURERS

1. The Garland Company
2. or architect approved equal

B. MATERIALS

1. Primer: Dura-Walk Primer, two-component epoxy concrete primer.
 - a. Alternative Sealer/Primer used for faster cure times: Dura-Walk FC Primer, two-component 100% solids Zero VOC epoxy concrete sealer/primer.
2. Polyurethane Base Coating: Dura-Walk Base Coat, one-component polyurethane coating.
3. Polyurethane Wear Coating: Dura-Walk Wear Coat, one-component polyurethane coating used to embed the non-slip aggregate.
4. Polyurethane Top Coating: Dura-Walk Top Coat, one-component polyurethane coating.
5. Note: Comes in eight different colors.
6. Flashing and Joint Reinforcing Fabric: Dura-Walk Polyester Tape. Neoprene sheet flashing and related materials as required for flashing drains, base angles, etc.
7. Granule: Aggregate, a hard non-crushable, non-angular, rounded 20 or 30 mesh flint shot silica unless otherwise specified.
8. Joint and Crack Sealant: Tuff-Stuff MS, single-component polyurethane hybrid joint sealant.
 - a. Note: Allow additional material for rough or irregular surfaces add 2% - 3% for material loss during application.

PART III - EXECUTION

A. EXAMINATION

1. Verify that substrate is ready to receive work; surface is clean, dry and free of substances that could affect bond. Refer to Garland's Application Guide for complete information on the preparation of the substrate
2. Verify that the plywood shall conform to U.S. Product Standard PS 1-95 and shall carry the grade trademark of The Engineered Wood Association - APA EXT or APA AC EXT are acceptable. Underlayment grade plywood (APA AC EXT Underlayment) with solid, plugged cross bands under the face veneer is recommended for commercial installations.
 - a. Unacceptable Grades: APA C-D EXT, APA C-C EXT, Exposure 1 markings, oriented strand board (OSB), Wafer board and Lauan or Mahogany plywood is NOT suitable substrates for liquid-applied coating systems. This is due to poor dimensional stability, weak glue lines which allow buckling or lifting of the top ply, and excessive splintered, leafed and raised surface grain.
3. Do not begin work until concrete substrate has cured 28 days, minimum.
4. Verify that the concrete meets the requirements of the coating manufacturer.
5. Verify that all other work involved with this area, done under other sections, has been completed and accepted by the architect and general contractor prior to starting the waterproofing application.

B. PREPARATION

1. Clean substrate to remove any and all surface contaminants. Concrete surfaces must be thoroughly clean, dry and free from any surface contaminants or cleaning residue.

- Acceptable methods of cleaning are sandblasting, shot blasting or mechanical grinding followed by the complete removal of any residue.
2. Mask off all adjoining areas that are not to receive the fluid applied waterproofing.
 3. Provide a suitable workstation to mix the coating materials.
 4. The concrete surfaces shall be of sound structural grade (3000 psi compressive strength recommended), of adequate design and thickness, and shall have a steel troweled followed by a fine broom finish, free of fins, ridges, voids or air entrained holes.
 5. Concrete: Special attention should be given to smoothness of surface and freedom from contaminants including paint or previous coatings. Consult your Garland representative for alternate procedures for coating over existing paint. Such procedures are highly dependent on specific job conditions. Curing compounds if used shall be removed by sandblasting or etching. In the event specifications are not met, the following corrective procedures are recommended.
 - a. Surface Contaminants: Wipe up grease or oil with a solvent and absorbent sweeping material. Disposal of this material should be in accordance with local laws and codes. Wash with solvent-alkaline cleaners diluted one part cleaner and five parts water. Rinse thoroughly with clean water. If evidence of oil film remains as indicated by water "beading," etch surface with 10% solution muriatic acid. Agitate etch with stiff bristle broom; then rinse with clean water.
 - (1) Remove curing compounds by etching with 10% muriatic acid and sweeping, followed by clean water rinse. Allow to thoroughly dry before applying coating. Grinding or sandblasting can remove heavy deposits of contaminants.
 - (2) Any residual traces of asphalt stains must be sealed with Dura-Walk Primer to avoid staining of light colored top coats. Apply primer in two coats and allow a minimum of 48 hours cure time.
 - b. Fins and Projections: Grind smooth.
 - c. Rock Pockets and Depressions: Commercially available concrete patching compounds can be used provided they contain no bitumen based binders. Only those patching com-pounds utilizing a binder are recommended for patching. Neat cement sacking is NOT an acceptable surface preparation for coatings.
 - (1) The leveling grout (below) can also be used to fill rock pockets and depressions up to two inches in thickness.
 - d. Leveling Grout, Epoxy Sand: Use either a. or b.
 - (1) Leveling Grout: Use 100% solids low viscosity epoxy mix with three to four volumes of fine, dry sand (70 mesh or finer). This epoxy is usually available from masonry supply firms as a patching compound. Three volumes sand provides a semi-fluid mix, and four volumes sand is a stiffer mix. Calculate volume of fill needed on the basis of sand only.
 - (2) Epoxy Sand: Prime areas to be filled with Dura-Walk Primer and allow drying free of water. Usually ½ hour at 70°F to two hours at 45°F is adequate drying time. After primer is dry, mix Dura-Walk Primer and sand - one part A, one part B and two to three parts sand. (Two parts sand is semi-fluid and three parts sand is stiffer.) Use fine, dry sand 70 mesh or finer. Do not thin with water.
 - (i) Apply grout to level line by flat trowel and allow curing 48 hours before applying coating system.
 6. Plywood: Plywood surfaces should be protected from moisture that may raise surface grain, cause checking or interfere with coating adhesion. During wet weather, consideration should be given to percolating the plywood with a base coat prior to installation to assure dry panels. Plywood surface must be clean.
 - a. Damaged panels shall be repaired or replaced prior to coating. Small areas can be repaired with appropriate caulking. For large voids or resurfacing leveling grout per section 4 can be used.
 - b. Plywood Grades: The acceptable grades of plywood are APA A/C EXT or APA B/C EXT. For commercial installations APA A/C EXT with plugged cross band

under face offers the most resistance to punctures from high-heel shoes, table legs, etc. Other grades including APA C/D EXT, APA C/C EXT plugged, OSB and waferboard are unsuitable as a substrate for liquid applied coating membrane.

- (1) The above plywood grades are called out in compliance with the American Plywood Association's Standards for member mills or to U.S. Product Standards PS 1-83 for construction and industrial plywood from the Product Standard Section of the National Bureau of Standards. Plywood grading which does not reference APA or PS 1-83 markings may not be a suitable grade. Suppliers in this case must certify that plywood will meet the Product Standard PS 1-83 B/C EXT minimum.

C. INSTALLATION

1. Technical Advice: The installation of this waterproofing membrane shall be accomplished in the presence of, or with the advice of the manufacturer's technical representative.
2. Concrete Primer: Apply one coat of Dura-Walk Primer by roller at the rate of 1/2 gallon per 100 square feet. Allow 4 hours drying time. Drying times vary depending on weather conditions such as temperature, humidity and air movement.
 - a. Alternative Concrete Sealer/Primer: Apply one coat of Dura-Walk FC Primer to all surfaces to receive the fluid applied waterproofing, except areas previously caulked, flashed or fabric reinforced. Apply at a rate of 1/2 gallon per 100 sq. ft. and allow curing at least 2 hours, but no more than 3 days before applying the basecoat.
3. Metal Primer: Prime all Metal surfaces using Dura-Walk Primer
 - a. Note: New, clean and dry plywood does not need a primer.
4. Taping: Apply Dura-Walk Base Coat by brush or roller in a five to six inch wide stripe coat centered over all joints, cracks and changes of plane to be taped. While this coat is still tacky, unroll the Dura-Walk Polyester Tape into the coating and apply a top coat of Dura-Walk Base Coat over the tape smoothing out wrinkles and fish mouths.
 - a. Allow curing a minimum of 1½ hour before proceeding to next step. On plywood substrates, taping application will require approximately 1/3 to 1/2 gallon per 100 square feet of Dura-Walk Base Coat.
5. Polyurethane Base Coat: Apply one coat of Dura-Walk Base Coat polyurethane at a rate of 2.0 gallons per 100 sq. ft. (32 wet mils) to all areas to receive fluid applied waterproofing, including areas previously caulked, flashed or fabric reinforced. Allow the base coat to cure completely (16-24 hours minimum at 70°F).
6. Wear Coat and Texture: Apply Dura-Walk Wear Coat (for high traffic areas apply two coats) polyurethane by roller or squeegee to secure a minimum coverage of 1.0 gallons per 100 square feet (16 wet mils). While coating is still wet, broadcast aggregate at approximately 25 pounds per 100 sq.ft. for rounded 30 mesh silica (if different aggregate is used coverage rate may change). Coat and sprinkle small areas at a time, taking care not to overlap coating and granule at edges. When wear coat is cured enough to walk on, lightly sweep away loose aggregate. If aggregate gets wet from rain allow 2 days of drying weather before proceeding with top coat.
7. Top Coat: Apply Dura-Walk Top Coat polyurethane by roller or squeegee in a coat of the desired color over the granule at the minimum rate of 1 gallon per 100 square feet. The aggregate must be totally encapsulated by this finish coat. (16 wet mils).
8. Optional Topcoat for High Traffic Areas: After finish coat has cured a minimum of 16-24 hours, apply Dura-Walk Top Coat polyurethane topcoat by roller at a minimum rate of ½ gallon per 100 square feet (8 wet mils).
 - a. Note: Allow 48 hours before deck is put into use. In cool temperatures, a longer curing time may be required.

D. FIELD QUALITY CONTROL

1. The contractor shall maintain a quality control program specifically to verify compliance with this specification. A daily log shall be kept to record actions in the field.
2. Inspections: A minimum of three (Substrate, Application and Final) inspections, by an approved manufacturer's representative, will be required on all projects requiring a warranty.
3. Thickness: Minimum over all dry film thickness of the completed fluid applied waterproofing, excluding aggregate, will average 49 dry mils. Thickness including aggregate will average approximately 65 dry mils. The optional topcoat will add approximately 6 dry mils of polyurethane coating to the system.

END OF SECTION 07572

Symbol	Label	QTY	Manufacturer	Catalog	Description	Number Lamps	Lamp Output	LLF	Input Power
	P1	12	Lithonia Lighting	EAX2 P2 SWW2 T4	EAX2 Area Luminaire P2 Package 4000K CCT (SWW2 default setting) Type 4	1	21238	1	135
	W1	30	Lithonia Lighting	DSXW1 LED P3 40K 70CRI TFTM	4000 4000K 70CRI Forward Throw Medium	1	3231	1	21.05
	W2	20	Lithonia Lighting	DSXW1 LED P7 40K 70CRI TFTM	10000 4000K 70CRI Forward Throw Medium	1	10355	1	72.52
	P2	1	Lithonia Lighting	EAX2 P2 SWW2 T4	EAX2 Area Luminaire P2 Package 4000K CCT (SWW2 default setting) Type 4	1	21238	1	270
	C	9	Lithonia Lighting	CNY LED ALD 05000L SWW2 40K UVOLT PE PIR DDB	CNY LED ALD SWW2 UVOLT PE PIR DDB 40K 5000L	1	4769	1	32.67

Description	Symbol	Avg	Max	Min	Max/Min	Avg/Min
New Property Line	+	0.3 fc	3.6 fc	0.0 fc	N/A	N/A
New Parking Lot	+	1.5 fc	9.6 fc	0.1 fc	96.0:1	15.0:1

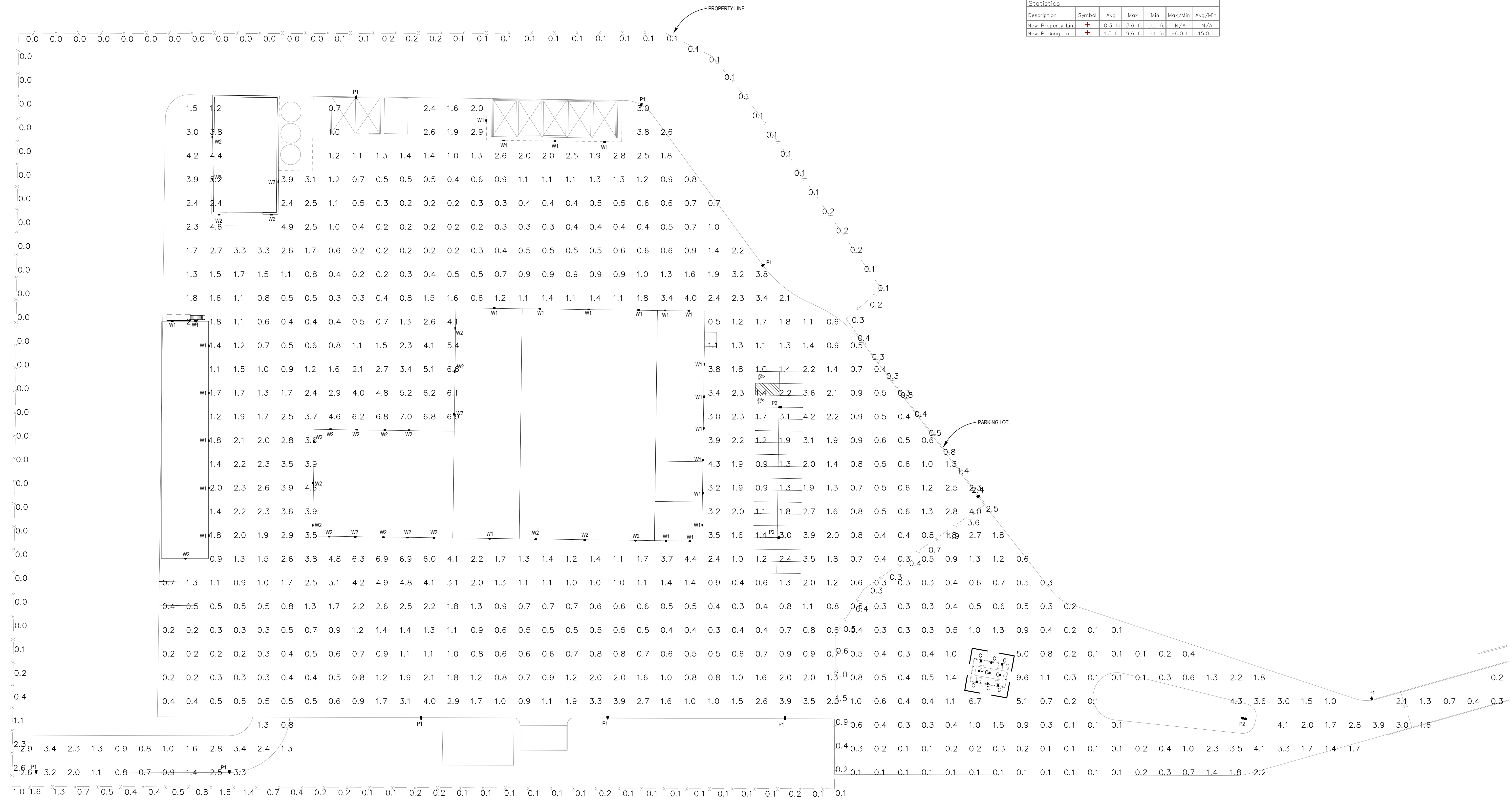

ELECTRICAL SITE PLAN
 SCALE: 1" = 40'-0"

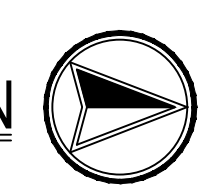

ALL WORK ON THIS SHEET BY 16A UNLESS OTHERWISE NOTED.

COPYRIGHT © 2025
 THIS DOCUMENT IS THE PRODUCT AND EXCLUSIVE PROPERTY OF WDC GROUP, LLC. NEITHER THE DOCUMENT NOR THE INFORMATION IT CONTAINS MAY BE COPIED OR USED FOR OTHER THAN THE SPECIFIC PURPOSE FOR WHICH IT WAS PREPARED, WITHOUT THE WRITTEN CONSENT OF WDC GROUP, LLC.

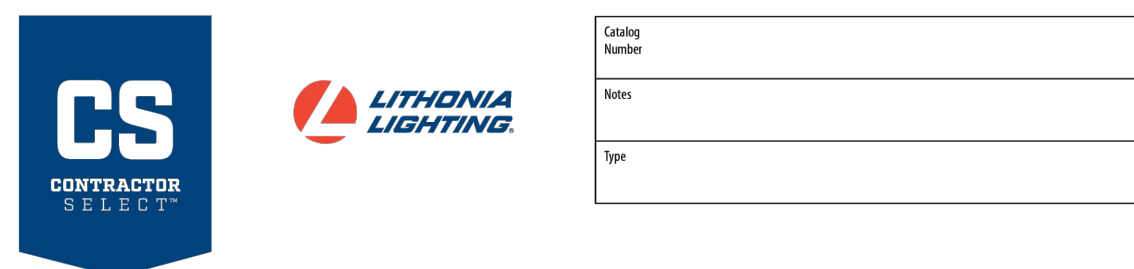

Contractor Select™ EAX1/EAX2 LED Area Luminaire

The EAX provides the best combination of switchable technology including adjustable lumens, switchable CCT color temperature and exclusive four optic SwitchOptics™ providing Type I, II, III, IV and V distribution patterns. This vast feature set allows maximum versatility while enjoying the lowest possible SDCs required for site and pole mount lighting.

- FEATURES:**
- EAX1 provides 5,000 to 16,000 lumens (50-250W and 400W replacement)
 - EAX2 provides 18,000 to 30,000 lumens (600W to 1000W replacement)
 - Each luminaire provides over 60 in-field configurations with the broadest array of switchable technology combined with (UPM) universal mounting.
 - Easy access switching features Adjustable Light Output (ALCO), switchable CCT (E2WC) and switchable optics (SO) including Type I, II, III, IV and V distributions.
 - UPM universal pole mount with 10" to round and square poles, includes 2.38" built in pole top sensor filter, fits 3.5" min-SD and 3" min. dia. RFD side mount, 2.38" OD pole top sensor.
 - All luminaires are sensor ready and include a PIR 3-pin NEMA technology photocell receptacle with shorting cap and Acuity TIG twist-to-lock sensor receptacle for use with SensorSwitch™ accessory TIG SOP (occupancy dimming) photocell and sensor.

Catalog	Lumens	Watts	CCT	Optics	Mounting	Finish	CI Code	SFC	Part#	Qty
EAX1-ALCO-SWVCT-UPM-FR3-SDR	5,000-16,000	50-250	2700-6500	T1, T2, T3, T4, T5	100-2470	Black Bronze	*230750	001989457194	21	
EAX2-ALCO-SWVCT-UPM-FR3-SDR	18,000-30,000	174-270	2700-6500	T1, T2, T3, T4, T5	100-2470	Black Bronze	*250750	001989457194	24	

Note: Not all EAX configurations or options are included in the Contractor Select program. More configurations are available. Visit www.lithonia.com.

Accessories: Order an separate catalog number.

Catalog	Description	Finish	CI Code	SFC	Part#	Qty
EAX1-SDR-000-866	Downward tilt arm square/round & pole top frame mount	Black Bronze	*230750	001989458640	240	
EAX1-SDR-000-866	Standard square and round pole arm	Black Bronze	*230750	001989458640	240	
EAX1-SDR-000-866	Adjustable tilt frame	Black Bronze	*230750	001989458630	240	
EAX1-KSP-000-866	Adjustable tilt square and round pole arm	Black Bronze	*230750	001989458640	270	
EAX1-RRS-000-866	Roll trucker adapter	Black Bronze	*230750	001989458654	270	
EAX1-YK-000-866	Adjustable pole	Black Bronze	*230750	001989458650	300	
EAX1-RCO-000-866	EAX1 Round side and external glare shield kit	Black Finish	*230750	001989458690	900	
EAX1-RCO-000-866	EAX2 Round side and external glare shield kit	Black Finish	*230750	001989458695	120	
DLL1471-1.5-GCL-00	PhotoCell: SSL twist lock (1471)	—	*230750	000204202677	2400	
DLL1471-1.5-GCL-00	PhotoCell: SSL twist lock (1471)	—	*230750	000204202680	1800	
TLS10P-000-866	Twist-to-lock sensor and/or lock	Black Finish	*230750	001989458696	8640	
RMP	Infrared wireless remote	—	*230750	001989458642	—	

CONTRACTOR SELECT EAX SERIES LED Page 1 of 2

FIGURE 'P1' & 'P2'

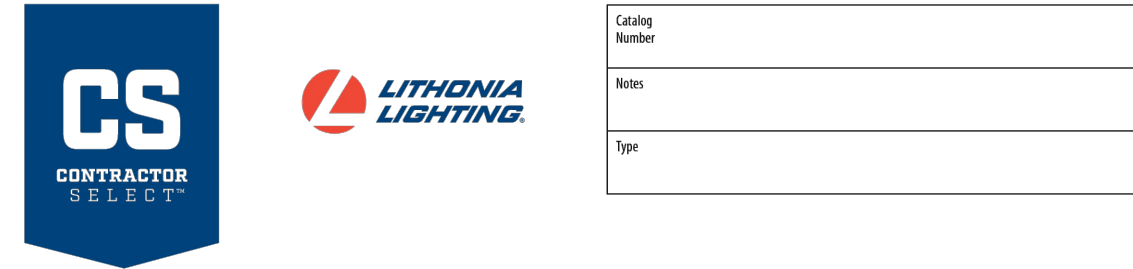

Contractor Select™ CNY LED ALO Canopy Luminaire Adjustable+Switchable+Photocell +Occupancy Sensor

The Lithonia Lighting CNY LED ALO canopy luminaire is a versatile, energy efficient solution for surface-mount applications for walkways, overhangs, and parking garages. Adjustable switch panel easily changes lumen output, color temperature, integrated photocell, and integrated motion sensor. The low profile frosted lens creates a visually comfortable illumination and even distribution.

- FEATURES:**
- 3-pin twist-to-lock delivers 5,000-10,000 lumens.
 - Switchable CCT (E2WC/E2WC) offers warm, cool, and daylight in a single fixture.
 - Integrated On/Off photocell.
 - Integrated occupancy sensor can be turned on, off, or set to 10% dim.
 - Install by surface mount, junction box, or pendant mount.
 - 100% impact resistant polycarbonate frosted lens.
 - IP65 rated, die cast aluminum housing.

Catalog Number	Adjustable Lumens Output (ALCO)	Switchable CCT (E2WC)	Photocell Operation	Occupancy Sensor	Input Voltage	CI	Finish
CNY LED ALO-SWVCT-UPM-FR3-SDR	5,000 Lumens	2700K Lumens	100% On/Off	Intelligent Photocell	120-277V	8000	Black/Bronze
CNY LED ALO-SWVCT-UPM-FR3-SDR	5,000 Lumens	2700K Lumens	100% On/Off	Intelligent Photocell	120-277V	8000	White

CNY Stock Options

Catalog Number	SFC	CI Code	Number of lumens per package	Package Dimensions
CNY LED ALO-SWVCT-UPM-FR3-SDR	001989457194	*230750	500	10.125x10.125x1.5
CNY LED ALO-SWVCT-UPM-FR3-SDR	001989457194	*250750	500	10.125x10.125x1.5

Lumen Output: Lumen values are from photometric tests performed in accordance with IESNA LM-79-02. Data is considered to be representative of configurations shown within the literature described within LM-79.

Lumen Output	Input Voltage	UL1000H	Delivered Lumens	Lumens Per Watt
5,000	14	3000	4700	139
		4000	4700	142
		5000	4700	143
7,000	12	3000	7000	131
		4000	7000	144
		5000	7000	145
10,000	15	3000	10000	133
		4000	10000	136
		5000	10000	137

CONTRACTOR SELECT CNY LED ALO Page 1 of 2

FIGURE 'C'



D-Series Size 1 LED Wall Luminaire

The D-Series Wall luminaire is a stylish, fully integrated LED solution for building-mount applications. It features a sleek, modern design and is carefully engineered to provide long-lasting, energy-efficient lighting with a variety of optical and control options for customized performance. With an expected service life of over 20 years of nighttime use and significant energy savings, the D-Series Wall is a reliable, low-maintenance lighting solution that produces sites that are exceptionally illuminated.

- Specifications**
- | Width | Weight | Depth | Height |
|-------------------|-----------------|---------------|------------------|
| 13.3/4" (34.9 cm) | 12 lbs (5.4 kg) | 10" (25.4 cm) | 6.3/8" (16.2 mm) |
- Back Box (BW, E2WC)**
- | Width | Weight | Depth | Height |
|-------------------|----------------|--------------|------------------|
| 13.3/4" (34.9 cm) | 5 lbs (2.3 kg) | 4" (10.2 cm) | 6.3/8" (16.2 mm) |

Ordering Information

Color	Lumens Output	CCT	UL	Substrate	Voltage	Mounting	Control Option
DSW1 LED	P1 2000 Lumens	2700K	7000	7030	T25	Type 2 Mount	AWVCT
	P2 2200 Lumens	3000K	8000	8030	T26	Type 2 Medium	SWVCT
	P3 1000 Lumens	3000K	AMVCT	AMVCT	T35.5	Type 3 Mount	AWVCT
	P4 4000 Lumens	4000K	4000K	4000K	4000K	4000K	4000K
	P5 1000 Lumens	5000K	5000K	5000K	5000K	5000K	5000K
	P6 1000 Lumens	5000K	5000K	5000K	5000K	5000K	5000K
	P7 10000 Lumens	AMBW	AMBW	AMBW	AMBW	AMBW	AMBW

Shipped Options

Shipped Option	Shipped Separately	Finish Options
SP Single Pole (120, 277 or 480V)**	BSW Back-Box	8000 Black
DP Double Pole (208, 240 or 480V)**	BSW Back-Box	8000 Black
WS Wave-able Mount	WS Wave-able Mount	8000 Black
SPO Single Pole Protection	SPO Single Pole Protection	8000 Black

Accessories

Accessories	Notes
DSW1-000	1. AcuityWay • Decatur, Georgia 30035 • Phone: 1-800-705-SERV (7378) • www.lithonia.com
DSW1-000	2. Only available with P1 and P6 Packages.
DSW1-000	3. Only available with AMVCT.
DSW1-000	4. Not available with P5 Voltage option.
DSW1-000	5. Single Pole (SP) requires 120, 277 or 480 voltage option. Double Pole (DP) requires 208, 240 or 480 voltage option.
DSW1-000	6. Not available with P1 through P4 Packages with non-occupancy light sensor (PI or PIR). Not Available with DSWS.
DSW1-000	7. Back box ships installed on fixture. Cannot be field installed. Cannot be ordered as an accessory. Not Available with E2WC or E2OW.
DSW1-000	8. Photocell (PI) requires 120, 208, 240, 277 or 480 voltage option. Not available with non-occupancy light sensor (PI or PIR).
DSW1-000	9. Reference Motion Sensor table on page 3. Not available with DSWS.
DSW1-000	10. Not available with P5 Voltage option. Emergency components located in back box housing. Not available with P1.
DSW1-000	11. Not available with E2WC and E2OW.
DSW1-000	12. Also available as separate accessory, see Accessories Information.

CONTRACTOR SELECT D-SERIES LED Page 1 of 2

FIGURE 'W1' & 'W2'

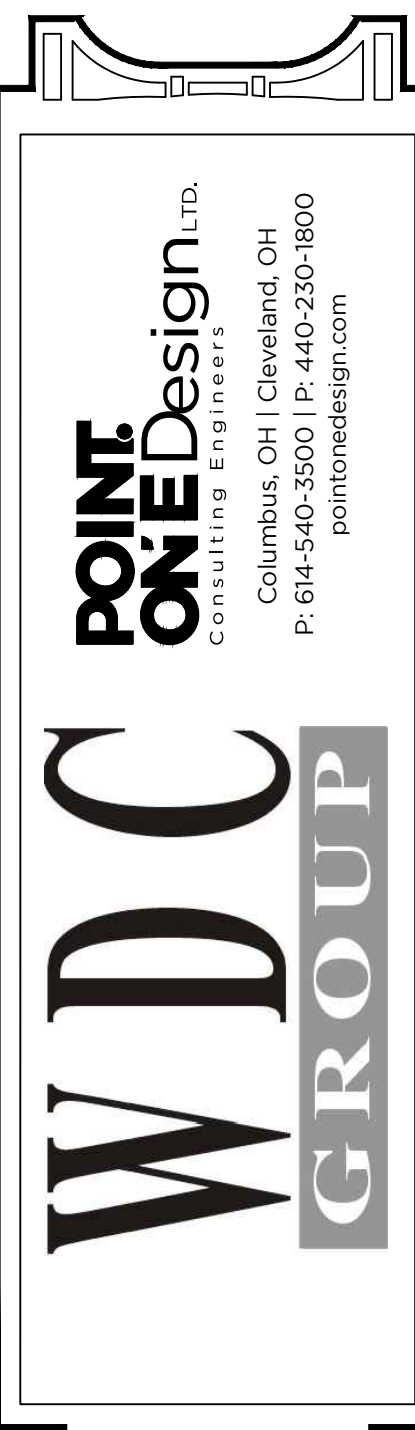

REVISIONS:
ADENDUM 3

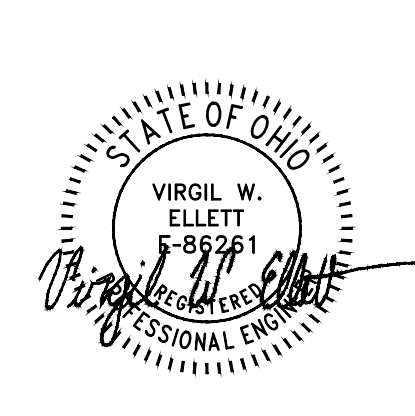

A NEW PUBLIC WORKS FACILITY FOR THE CITY OF VANDALIA VANDALIA, OHIO 45371 POLE LIGHT CUTSHEETS

PROJECT NO.: 23014
DRAWN BY: T&P
DATE: 05-10-2026
CHECKED BY: VUE

PM02
106 OF 112

ALL WORK ON THIS SHEET BY 16A UNLESS OTHERWISE NOTED.

COPYRIGHT 2025; POINT ONE DESIGN, LLC #23251

COPYRIGHT © 2025
THIS DOCUMENT IS THE PRODUCT AND EXCLUSIVE PROPERTY OF WDC GROUP, LLC. NEITHER THE DOCUMENT NOR THE INFORMATION CONTAINS MAY BE COPIED OR USED FOR OTHER THAN THE SPECIFIC PURPOSE FOR WHICH IT WAS PREPARED, WITHOUT THE WRITTEN CONSENT OF WDC GROUP, LLC.