



- Facility Planning & Design
- Cost Estimating & Feasibility Studies
- Site Analysis & Acquisition
- Construction Management
- Facility Management

### **ADDENDUM 3**

June 8, 2026

ADDENDUM NUMBER 3 to CONTRACT DOCUMENTS for

#### **A NEW PUBLIC WORK FACILITY**

810 Northwoods Blvd  
Vandalia, Ohio 45377

---

Documents prepared by WDC Group LLC, Springfield, Ohio, dated May 18, 2026

**PART I - TO ALL CONTRACTORS:**

- A. This Addendum is part of the contract documents. Changes shall be taken into account in preparing the proposal. Contractors shall verify this by indicating receipt of addendum in their proposals.

**PART II - DRAWINGS**

- A. REPLACE: Replace previously issued sheets as listed below:
1. C1 – Existing Conditions Plan
  2. C2 – Dimensioning Plan
  3. C3 – Utility Plan
  4. C4 – Grading Plan
  5. C5 – Pavement Elevation Plan
  6. C18 – SWPPP Erosion Control Plan
  7. A1.2 – Floor Plan
  8. A3.1 – Building Sections
  9. A3.3 – Wall Sections
  10. A3.6 – Wall Sections
  11. A4.4 – Reflected Ceiling Plan
  12. S1.2 – Partial Foundation Plan
  13. S1.4 – Partial Foundation Plan
  14. S2.0 – Foundation Details
  15. S2.1 – Details
  16. S3.1 – Salt Storage Foundation Plan
  17. P3.3 – Plumbing Schematic
  18. ES1.1 – Electrical Site Plan
  19. E1.2 – Lighting Plan ‘B’

**END OF ADDENDUM 3**

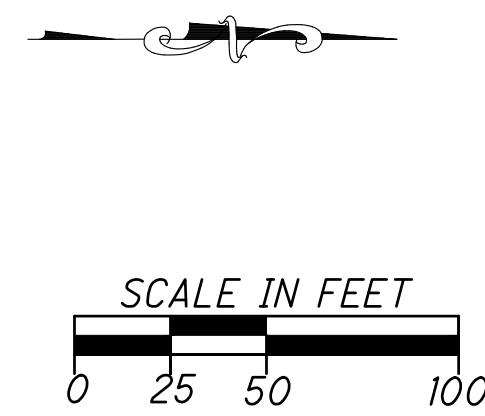
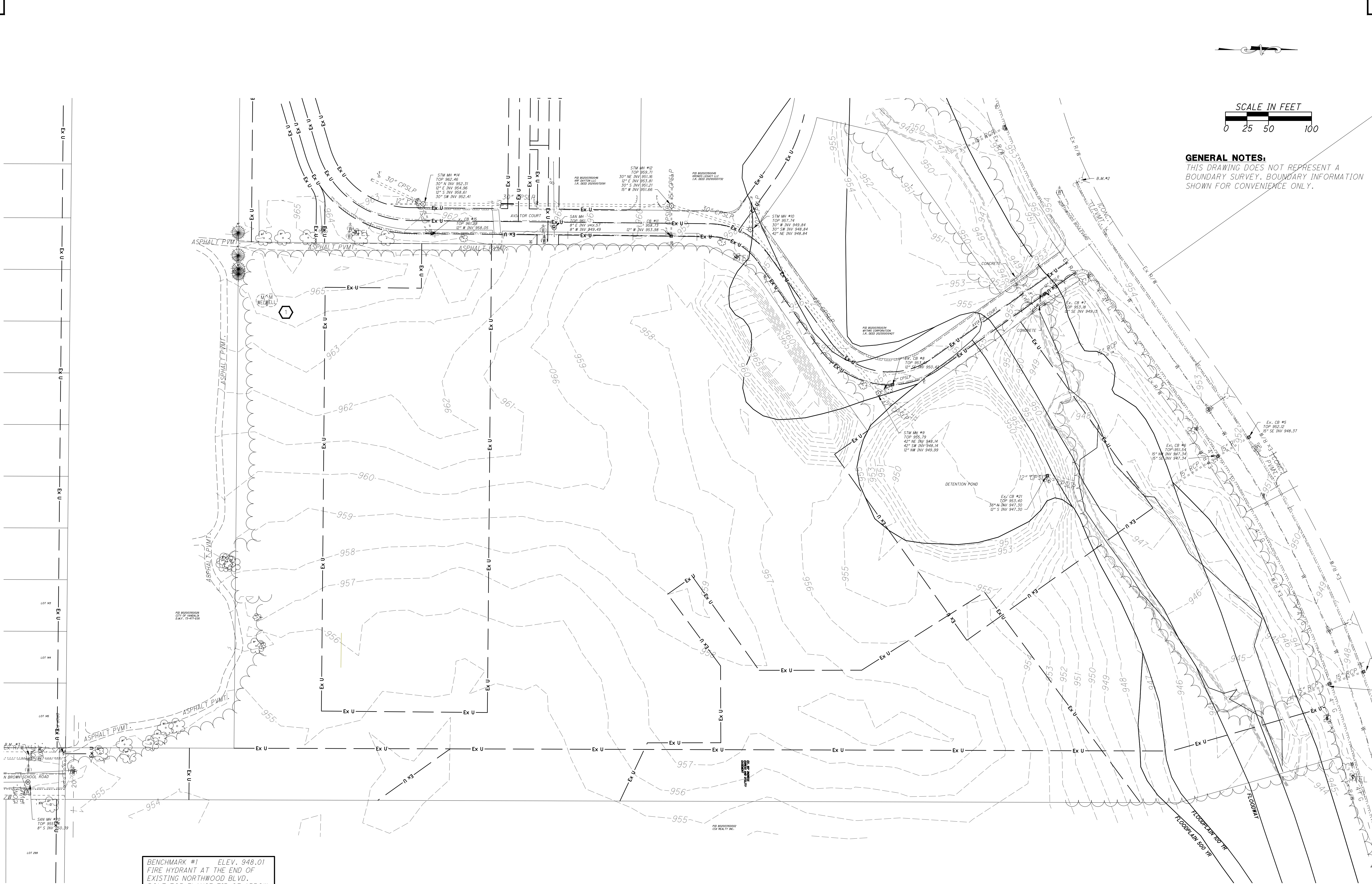

**GENERAL NOTES:**  
 THIS DRAWING DOES NOT REPRESENT A BOUNDARY SURVEY. BOUNDARY INFORMATION SHOWN FOR CONVENIENCE ONLY.

BENCHMARK #1 ELEV. 948.01  
 FIRE HYDRANT AT THE END OF EXISTING NORTHWOOD BLVD. BOLT TOP FLANGE TIP OF ARROW

BENCHMARK #2 ELEV. 956.50  
 FIRE HYDRANT JUST WEST OF DRIVE TO ABBEY CREDIT UNION. BOLT TOP FLANGE TIP OD ARROW

BENCHMARK #3 ELEV. 957.84  
 FIRE HYDRANT AT END OF BROWN SCHOOL RD. NORTH BOLT TOP FLANGE.

**CODED NOTES:**  
 1 DO NOT DISTURB EXISTING MONITORING WELLS.

**3 ALL WORK ON THIS SHEET BY 2A UNLESS OTHERWISE NOTED.**

COPYRIGHT © 2025  
 THIS DOCUMENT IS THE PRODUCT AND EXCLUSIVE PROPERTY OF WDC GROUP, LLC. NEITHER THE DOCUMENT NOR THE INFORMATION IT CONTAINS MAY BE COPIED OR USED FOR OTHER THAN THE SPECIFIC PURPOSE FOR WHICH IT WAS PREPARED, WITHOUT THE WRITTEN CONSENT OF WDC GROUP, LLC.

REVISIONS:

Addendum No. 1 - 05/16/2026
Addendum No. 3 - 06/08/2026

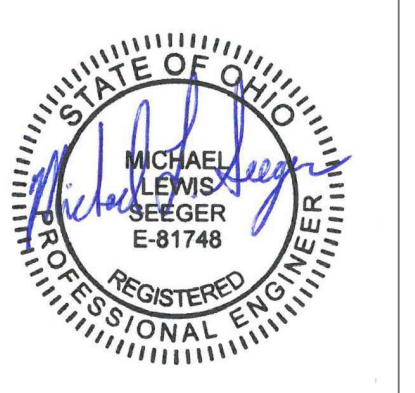

A NEW  
 PUBLIC WORKS FACILITY  
 FOR  
 THE CITY OF VANDALIA  
 VANDALIA, OHIO 45311  
 EXISTING CONDITIONS PLAN

PROJECT NO: 23014  
 DRAWN BY: JTK  
 DATE: 05-18-2026  
 CHECKED BY: MLS

**CODED NOTES:**

- 1 NEW HEAVY DUTY ASPHALT PAVEMENT. SEE LEGEND ON SHEET C2.
- 2 MEET EXISTING EDGE OF PAVEMENT, SAW CUT FOR CLEAN EDGE.
- 3 NEW HEAVY DUTY CONCRETE PAVEMENT. SEE LEGEND ON SHEET C2.
- 4 LANDSCAPE AREA. CONTRACTOR SHALL PROVIDE FINISH GRADE.
- 5 NEW 5'-0" WIDE X 4" POURED CONCRETE SIDEWALK OVER 4" COMPACTED STONE W/ W1.4 X W1.4 W.W.M.
- 6 NEW PIPE BOLLARDS, CONCRETE FILLED AND PAINTED. SEE ARCHITECTURAL PLANS SHEET A8.2 FOR DETAILS.
- 7 NEW PARKING SPACE LINES. PAINTED WHITE. 4" WIDE.
- 8 NEW FUEL TANKS. SEE ARCHITECTURAL PLANS FOR DETAILS.
- 9 NEW CHAIN LINK FENCE. SEE ARCHITECTURAL PLANS SHEET A8.2 FOR DETAILS.
- 10 NEW MONUMENT SIGN. PROVIDED BY OWNER.
- 11 NEW CONCRETE PAD FOR GENERATOR.
- 12 PROVIDE AND INSTALL NEW ADA SIGN. SEE ARCHITECTURAL PLANS SHEET A8.2 FOR DETAILS.
- 13 NEW 6" CONCRETE BARRIER CURB. SEE DETAIL ON SHEET C1D.

**CODED NOTES:**

- 14 MATERIAL STORAGE STRUCTURE. SEE ARCHITECTURAL PLANS FOR DETAILS.
- 15 TANK STORAGE OVERHANG. SEE ARCHITECTURAL PLANS FOR DETAILS.
- 16 SALT STORAGE STRUCTURE. SEE ARCHITECTURAL PLANS FOR DETAILS.
- 17 COLD STORAGE STRUCTURE. SEE ARCHITECTURAL PLANS FOR DETAILS.
- 18 NEW REMOVABLE LOCKABLE BOLLARDS.
- 19 NEW FIRE HYDRANT ASSEMBLY.
- 20 NEW FIRE DEPARTMENT CONNECTION.
- 21 REMOVE EXISTING CATCH BASIN AND STORM PIPING.

**GENERAL NOTES:**

- A. REFER TO ARCHITECTURAL DRAWINGS FOR BUILDING CONFIGURATION AND DIMENSIONS.
- B. CONTRACTOR SHALL REVIEW THE SOIL BORINGS AND RECOMMENDATIONS PROVIDED BY THE GEOTECHNICAL ENGINEER. ALL CONSTRUCTION WORK ASSOCIATED WITH THE FOOTER, FOUNDATION, BUILDING SLAB AND BUILDING PAD SHALL BE INSPECTED AND APPROVED BY THE CONSTRUCTION TESTING AGENCY.
- C. CONTRACTOR TO VERIFY EXACT LOCATION, DEPTH AND SIZE OF UTILITIES PRIOR TO CONSTRUCTION. CONTRACTOR SHALL NOTIFY OWNER OF ANY CONFLICTS PRIOR TO THE INSTALLATION OF UTILITIES.
- D. CONTRACTOR TO FOLLOW ALL PERMIT REQUIREMENTS AND SPECIFICATIONS TO INSTALL THE PROPOSED DEVELOPMENT INCLUDING COORDINATING THE INSTALLATION WITH LOCAL OFFICIALS AS NEEDED AND/OR REQUIRED.
- E. CONTRACTOR TO COORDINATE ALL WORK WITH THE ARCHITECT PRIOR TO COMPLETING WORK.

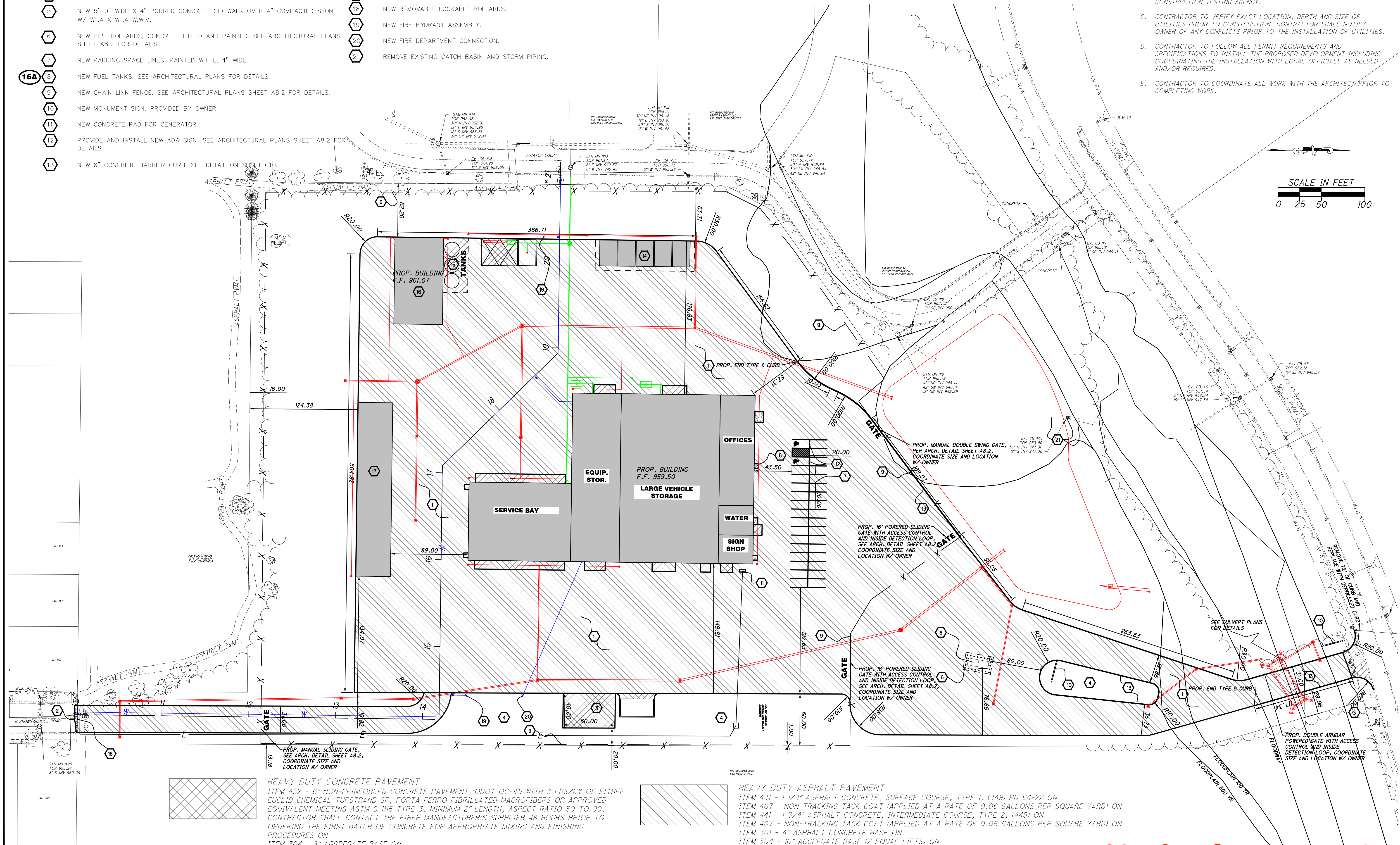

**HEAVY DUTY CONCRETE PAVEMENT**  
 ITEM 452 - 6" NON-REINFORCED CONCRETE PAVEMENT (ODOT QC-1P) WITH 3 LBS./CY OF EITHER EUCLID CHEMICAL TUFSTRAND SF, FORTA FERRO FIBRILLATED MACROFIBERS OR APPROVED EQUIVALENT MEETING ASTM C 1116 TYPE 3, MINIMUM 2" LENGTH, ASPECT RATIO 50 TO 90. CONTRACTOR SHALL CONTACT THE FIBER MANUFACTURER'S SUPPLIER 48 HOURS PRIOR TO ORDERING THE FIRST BATCH OF CONCRETE FOR APPROPRIATE MIXING AND FINISHING PROCEDURES ON

ITEM 304 - 8" AGGREGATE BASE ON  
 ITEM 204 - SUBGRADE COMPACTION

**CONCRETE SIDEWALK**  
 ITEM 608 - 4" CONCRETE SIDEWALK (ODOT QC-1P) ON  
 ITEM 411 - 4" STABILIZED AGGREGATE BASE

**HEAVY DUTY ASPHALT PAVEMENT**  
 ITEM 441 - 1 1/4" ASPHALT CONCRETE, SURFACE COURSE, TYPE 1, (449) PG 64-22 ON  
 ITEM 407 - NON-TRACKING TACK COAT (APPLIED AT A RATE OF 0.06 GALLONS PER SQUARE YARD) ON  
 ITEM 441 - 1 3/4" ASPHALT CONCRETE, INTERMEDIATE COURSE, TYPE 2, (449) ON  
 ITEM 407 - NON-TRACKING TACK COAT (APPLIED AT A RATE OF 0.06 GALLONS PER SQUARE YARD) ON  
 ITEM 301 - 4" ASPHALT CONCRETE BASE (2 EQUAL LIFTS) ON  
 ITEM 304 - 10" AGGREGATE BASE (2 EQUAL LIFTS) ON  
 ITEM 204 - SUBGRADE COMPACTION

PROPOSED BUILDING

**3 ALL WORK ON THIS SHEET BY (2A) UNLESS OTHERWISE NOTED.**

COPYRIGHT © 2025  
 THIS DOCUMENT IS THE PRODUCT AND EXCLUSIVE PROPERTY OF WDC GROUP, LLC. NEITHER THE DOCUMENT NOR THE INFORMATION IT CONTAINS MAY BE COPIED OR USED FOR OTHER THAN THE SPECIFIC PURPOSE FOR WHICH IT WAS PREPARED, WITHOUT THE WRITTEN CONSENT OF WDC GROUP, LLC.

**Choice One Engineering**  
 SIDNEY, OHIO 937.497.0200  
 LOVELAND, OHIO 513.239.8554  
 WWW.CHOICEONEENGINEERING.COM

**WDC GROUP**

REVISIONS:

Addendum No. 1 - 05/16/2026
Addendum No. 3 - 06/06/2026



**andalia**  
 small city. big opportunity.

A NEW PUBLIC WORKS FACILITY FOR THE CITY OF VANDALIA  
 VANDALIA, OHIO 45311  
 DIMENSIONING PLAN

PROJECT NO: 23014  
 DRAWN BY: JMK  
 DATE: 05-18-2026  
 CHECKED BY: MLS

**C2**  
 12 OF 112

PROPOSED STORM STRUCTURES	PROPOSED STORM STRUCTURES
#1 TYPE 2-2B CB TOP 956.50 15" N INV. 949.96 15" S INV. 949.96	#21 TYPE 2-3 CB TOP 954.13 24" SE INV. 947.10 30" NW INV. 947.10 12" NE INV. 948.04
#2 TYPE 2-2C CB TOP 956.24 15" S INV. 949.50 18" N INV. 949.45 8" W INV. 949.50	#22 TYPE 2-2C CB TOP 951.01 12" NW INV. 946.00
#3 TYPE 2-3 CB TOP 956.25 18" S INV. 948.41 24" N INV. 948.16	#23 TYPE 2-2C CB TOP 949.06 12" SE INV. 944.61 12" N INV. 944.61
#4 TYPE 2-2C CB TOP 957.97 12" W INV. 955.00	#24 TYPE 2-4 CB TOP 953.30 36" N INV. 947.00 8" S INV. 946.00
#5 TYPE 2-2C CB TOP 958.24 15" W INV. 954.46 12" E INV. 954.71	#25 TYPE 2-2C CB TOP 953.60 12" SW INV. 948.60 12" E INV. 948.60
#6 TYPE 2-2C CB TOP 958.24 8" E INV. 954.75 15" W INV. 954.75	#26 TYPE 2-2C CB TOP 953.75 12" W INV. 949.75
#7 TYPE 2-3 CB TOP 957.95 15" SE INV. 953.59 15" E INV. 954.19 24" N INV. 953.40	
#8 TYPE 2-3 CB TOP 957.14 24" S INV. 953.03 24" N INV. 952.03 12" W INV. 954.03	
#9 TYPE 3 STM MH TOP 959.09 15" E INV. 954.20 15" NW INV. 954.20 12" S INV. 954.45	
#10 TYPE 2-2B CB TOP 957.25 12" N INV. 954.75	
#11 TYPE 2-2B CB TOP 956.09 15" N INV. 950.17 15" S INV. 950.17	
#13 TYPE 2-2B CB TOP 954.22 15" N INV. 950.80 12" E INV. 951.05	
#14 TYPE 2-2B CB TOP 954.22 12" W INV. 951.25	
#15 TYPE 3 STM MH TOP 955.90 24" S INV. 947.45 24" NW INV. 947.45	
#16 YARD DRAIN TOP 958.21 12" E INV. 954.66 12" S INV. 954.66	
#17 YARD DRAIN TOP 958.13 12" N INV. 955.17 8" S INV. 955.50	
#18 YARD DRAIN TOP 959.95 8" N INV. 955.17	
#19 TYPE 2-2C CB TOP 945.87 12" W INV. 943.19	
#20 TYPE 2-2B CB TOP 946.22 15" SE INV. 943.08 12" E INV. 943.08 15" N INV. 943.83	

**CODED NOTES:**

- 1 NEW HEAVY DUTY ASPHALT PAVEMENT. SEE LEGEND ON SHEETE C2.
- 2 MEET EXISTING EDGE OF PAVEMENT, SAW CUT FOR CLEAN EDGE.
- 3 NEW HEAVY DUTY CONCRETE PAVEMENT. SEE LEGEND ON SHEET C2.
- 4 LANDSCAPE AREA. CONTRACTOR SHALL PROVIDE FINISH GRADE.
- 5 NEW 5'-0" WIDE X 4" POURED CONCRETE SIDEWALK OVER 4" COMPACTED STONE W/ 1.4 X 1.4 W.W.M.
- 6 NEW PIPE BOLLARDS, CONCRETE FILLED AND PAINTED. SEE ARCHITECTURAL PLANS SHEET A8.2 FOR DETAILS.
- 7 NEW PARKING SPACE LINES. PAINTED WHITE, 4" WIDE.
- 8 NEW FUEL ISLAND CANOPY AND EQUIPMENT. SEE ARCHITECTURAL PLANS FOR DETAILS.

**PROPOSED SANITARY STRUCTURES**

- #1 TYPE 3 SAN MH  
TOP. 959.59  
8" W INV. 950.02  
6" S INV. 955.67  
8" E INV. 950.02

**CODED NOTES:**

- 9 NEW CHAIN LINK FENCE. SEE ARCHITECTURAL PLANS A8.2 FOR DETAILS.
- 10 NEW MONUMENT SIGN. PROVIDED BY OWNER.
- 11 NEW CONCRETE PAD FOR GENERATOR.
- 12 PROVIDE AND INSTALL NEW ADA SIGN. ARCHITECTURAL PLANS SHEET A8.2 FOR DETAILS.
- 13 NEW 6" CONCRETE BARRIER CURB. SEE DETAIL ON SHEET C10.
- 14 MATERIAL STORAGE STRUCTURE. SEE ARCHITECTURAL PLANS FOR DETAILS.
- 15 TANK STORAGE OVERHANG. SEE ARCHITECTURAL PLANS FOR DETAILS.
- 16 SALT STORAGE STRUCTURE. SEE ARCHITECTURAL PLANS FOR DETAILS.
- 17 COLD STORAGE STRUCTURE. SEE ARCHITECTURAL PLANS FOR DETAILS.
- 18 NEW REMOVABLE LOCKABLE BOLLARDS.
- 19 NEW FIRE HYDRANT ASSEMBLY.
- 20 NEW FIRE DEPARTMENT CONNECTION.
- 21 REMOVE EXISTING CATCH BASIN AND STORM PIPING.

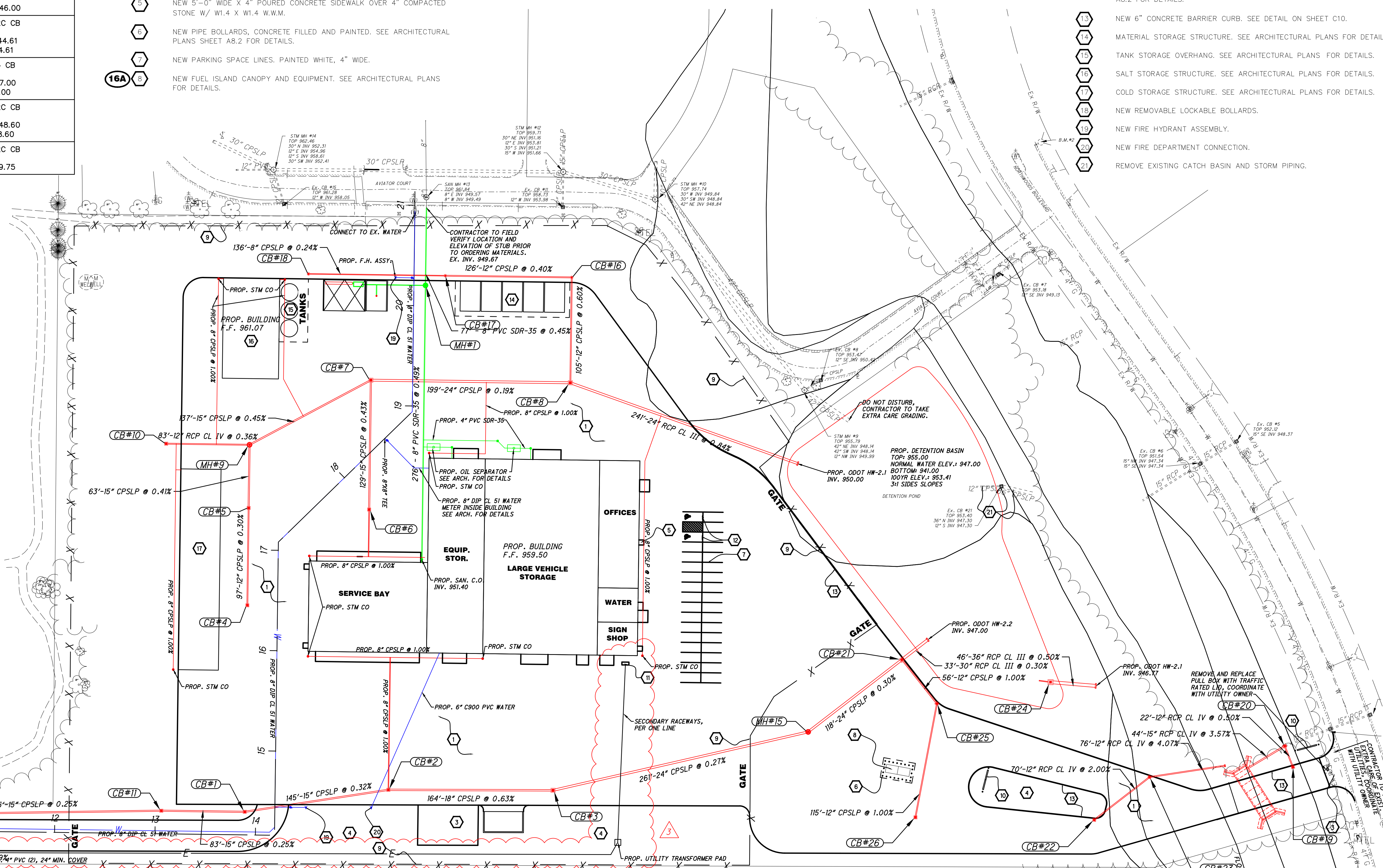

**GENERAL NOTES:**

- A. CONTRACTOR TO VERIFY EXACT LOCATION, DEPTH AND SIZE OF UTILITIES PRIOR TO CONSTRUCTION. CONTRACTOR SHALL NOTIFY OWNER OF ANY CONFLICTS PRIOR TO THE INSTALLATION OF UTILITIES.
- B. ALL VALVE BOXES, PULL BOXES, CATCH BASIN TOPS AND MANHOLE TOPS TO BE FIELD ADJUSTED BY THE CONTRACTOR TO MEET FINAL FIELD CONDITIONS.
- C. ALL UTILITIES IN PAVEMENT SHALL BE BACKFILLED WITH GRANULAR MATERIAL.
- D. CONTRACTOR TO VERIFY AND LOCATE WHERE STORM, SANITARY, AND WATER LATERALS AND ALL OTHER PROPOSED UTILITY SERVICES TIE INTO THE PROPOSED BUILDING PER BUILDING PLANS. CONTRACTOR SHALL ALSO VERIFY THE SIZES AND TYPES OF ALL LATERALS AND HOW THEY MAY TIE INTO THE PROPOSED BUILDINGS.
- E. CONTRACTOR TO FOLLOW ALL PERMIT REQUIREMENTS AND SPECIFICATIONS TO INSTALL THE PROPOSED UTILITIES INCLUDING COORDINATING THE INSTALLATION WITH LOCAL OFFICIALS AS NEEDED AND/OR REQUIRED.
- F. CONTRACTOR TO COORDINATE ALL WORK WITH THE OWNER AS NEEDED/REQUIRED. COORDINATE ALL TIE-IN TO CITY UTILITIES WITH THE CITY.
- G. THE LOCATION OF EX. UNDERGROUND UTILITIES SHOWN ON THE PLAN HAVE BEEN OBTAINED BY FIELD CHECKS, SEARCHES OF AVAILABLE RECORDS. IT IS BELIEVED THAT THEY ARE ESSENTIALLY CORRECT, BUT THE ENGINEER DOES NOT GUARANTEE THEIR ACCURACY OR COMPLETENESS. THE CONTRACTOR SHOULD VERIFY LOCATIONS WITH THE UTILITY COMPANIES AND/OR THE OHIO UTILITIES PROTECTION SERVICE AT 1-800-362-2764 NOT LESS THAN 48 HOURS BEFORE STARTING ANY DEMOLITION OR EXCAVATION ACTIVITIES.
- H. ALL UTILITIES IN PAVEMENT SHALL BE BACKFILLED WITH GRANULAR MATERIAL.
- I. ANY UNDERDRAINS ENCOUNTERED DURING CONSTRUCTION SHALL BE CONNECTED TO STORM SEWER.

BENCHMARK #1 ELEV. 948.01  
FIRE HYDRANT AT THE END OF EXISTING NORTHWOOD BLVD. BOLT TOP FLANGE TIP OF ARROW

BENCHMARK #2 ELEV. 956.50  
FIRE HYDRANT JUST WEST OF DRIVE TO ABBEY CREDIT UNION. BOLT TOP FLANGE TIP OD ARROW

BENCHMARK #3 ELEV. 957.84  
FIRE HYDRANT AT END OF BROWN SCHOOL RD. NORTH BOLT TOP FLANGE.



**ALL WORK ON THIS SHEET BY 2A UNLESS OTHERWISE NOTED.**

**Choice One Engineering**  
SIDNEY, OHIO 937.497.0200  
LOVELAND, OHIO 513.239.8554  
WWW.CHOICEONEENGINEERING.COM

**WDC GROUP**

REVISIONS:

Addendum No. 1 - 05/16/2026
Addendum No. 3 - 06/08/2026



**andalia**  
small city. big opportunity.

A NEW PUBLIC WORKS FACILITY FOR THE CITY OF VANDALIA  
VANDALIA, OHIO 45311  
UTILITY PLAN

PROJECT NO: 23014  
DRAWN BY: JMK  
DATE: 05-18-2026  
CHECKED BY: MLS

**NOTES:**  
 CONTRACTOR TO VERIFY EXACT LOCATION, DEPTH AND SIZE OF UTILITIES PRIOR TO CONSTRUCTION. CONTRACTOR SHALL NOTIFY OWNER OF ANY CONFLICTS PRIOR TO THE INSTALLATION OF UTILITIES.

CONTRACTOR TO TIE INTO EXISTING PAVEMENT ELEVATIONS AS REQUIRED WHEREVER NEW PAVEMENT ABUTS UP TO EXISTING PAVEMENT TO ENSURE A SMOOTH TRANSITION. ALL EX. PAVEMENT ELEVATIONS GIVEN ARE APPROXIMATED AND SHALL BE FIELD VERIFIED. CONTRACTOR SHALL ALSO ENSURE THAT A SMOOTH TRANSITION IS PROVIDED WHEREVER PROPOSED GRADES MEET EXISTING GRADES THROUGHOUT THE SITE.

ALL DISTURBED LAWN AREAS SHALL BE GRADED TO DRAIN TO THE NEAREST INLET STRUCTURE.

CONTRACTOR TO ENSURE ALL AREAS OF THE SITE HAVE POSITIVE DRAINAGE. NO PONDING OR PUDDLING OF WATER IS PERMITTED.

**GRADE TIE IN NOTE:**  
 CONTRACTOR TO TIE INTO EXISTING ELEVATIONS THROUGHOUT THE SITE. CONTRACTOR SHALL ENSURE PROPER GRADING AND DRAINAGE IS PROVIDED FOR ALL AREAS WITHIN THE SITE TO DRAIN TO EXISTING OR PROPOSED STORM SYSTEMS OR SWALES. CONTRACTOR SHALL ENSURE THAT DRAINAGE IS PROPERLY DIRECTED AWAY FROM ANY BUILDINGS/STRUCTURES. THIS SHALL INCLUDE ALL TEMPORARY GRADING AS NEEDED INCLUDING INSTALLING TEMPORARY DRAINAGE SWALES AND INSTALLING ALL TEMPORARY STORM SEWER CATCH BASINS, INLETS, PIPING, ETC. AS NEEDED TO ENSURE PROPER DRAINAGE OF THE SITE THROUGHOUT THE COURSE OF CONSTRUCTION. ALL WORK TO BE COORDINATED WITH AND AS DIRECTED BY OWNER.

**CODED NOTES:**

- 1 NEW HEAVY DUTY ASPHALT PAVEMENT. SEE LEGEND ON SHEET C2.
- 2 MEET EXISTING EDGE OF PAVEMENT, SAW CUT FOR CLEAN EDGE.
- 3 NEW HEAVY DUTY CONCRETE PAVEMENT. SEE LEGEND ON SHEET C2.
- 4 LANDSCAPE AREA. CONTRACTOR SHALL PROVIDE FINISH GRADE.
- 5 NEW 5'-0" WIDE X 4" POURED CONCRETE SIDEWALK OVER 4" COMPACTED STONE W/ W1.4 X W1.4 W.W.M.
- 6 NEW PIPE BOLLARDS, CONCRETE FILLED AND PAINTED. SEE ARCHITECTURAL PLANS SHEET A8.2 FOR DETAILS.
- 7 NEW PARKING SPACE LINES. PAINTED WHITE, 4" WIDE.
- 16A NEW FUEL TANKS. SEE ARCHITECTURAL PLANS FOR DETAILS.

**CODED NOTES:**

- 9 NEW CHAIN LINK FENCE. SEE ARCHITECTURAL PLANS A8.2 FOR DETAILS.
- 10 NEW MONUMENT SIGN. PROVIDED BY OWNER.
- 11 NEW CONCRETE PAD FOR GENERATOR.
- 12 PROVIDE AND INSTALL NEW ADA SIGN. SEE ARCHITECTURAL PLANS SHEET A8.2 FOR DETAILS.
- 13 NEW 6" CONCRETE BARRIER CURB. SEE DETAIL ON SHEET C10.
- 14 MATERIAL STORAGE STRUCTURE. SEE ARCHITECTURAL PLANS FOR DETAILS.
- 15 TANK STORAGE OVERHANG. SEE ARCHITECTURAL PLANS FOR DETAILS.
- 16 SALT STORAGE STRUCTURE. SEE ARCHITECTURAL PLANS FOR DETAILS.
- 17 COLD STORAGE STRUCTURE. SEE ARCHITECTURAL PLANS FOR DETAILS.
- 18 REMOVABLE LOCKABLE BOLLARDS
- 19 NEW FIRE HYDRANT ASSEMBLY.
- 20 NEW FIRE DEPARTMENT CONNECTION.
- 21 REMOVE EXISTING CATCH BASIN AND STORM PIPING.

**LEGEND**  
 -830- EXISTING CONTOURS  
 -830- PROPOSED CONTOURS  
 -830- PROPOSED STORM SEWER  
 -830- PROPOSED EDGE PAVEMENT  
 -830- PROPOSED CURB

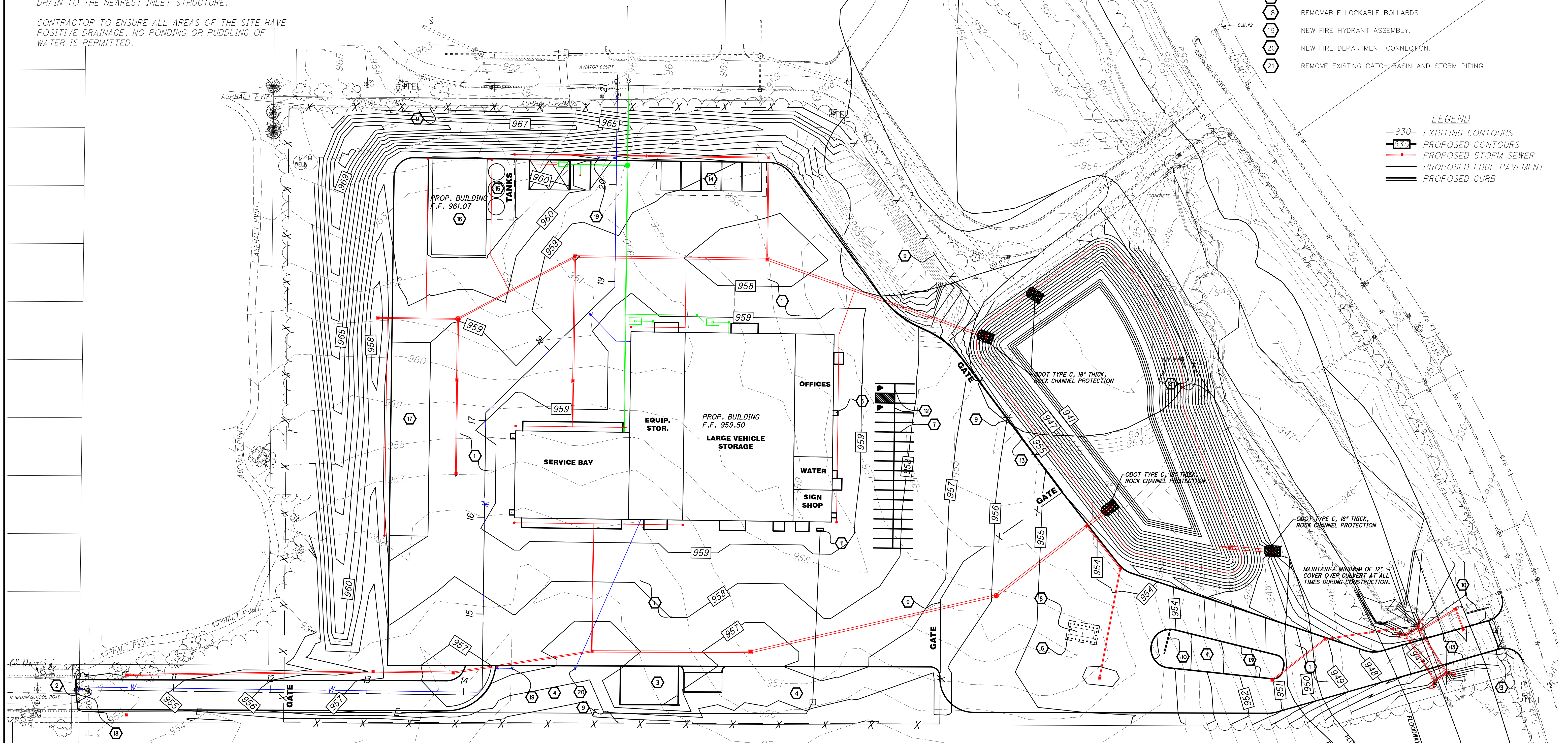

- A. ALL WATER LINES, WATER SERVICES AND SANITARY SERVICES SHALL BE INSTALLED IN ACCORDANCE WITH LOCAL GOVERNING STANDARDS.
- B. EACH CONTRACTOR IS RESPONSIBLE FOR THE COMPLETE REVIEW OF ALL DRAWING AND SPECIFICATIONS. THE CONTRACTOR SHALL PROVIDE A COMPLETE BUILDING PACKAGE AS SHOWN IN THE DRAWINGS AND SPECIFICATIONS.
- C. VERIFY SOIL BEARING CAPACITY IN ACCORDANCE WITH THE SPECIFICATIONS PRIOR TO FOOTING EXCAVATION.
- D. CONTRACTOR IS RESPONSIBLE FOR OBTAINING PERMITS FOR PUBLIC UTILITY CONNECTIONS, AND ALL WORK IN PUBLIC RIGHT-OF-WAY.
- E. CONTRACTORS ARE REQUIRED TO PAY FOR ALL HOOKUPS-METER BASES, VALVES, ECT. - AS REQUIRED FOR ALL UTILITY HOOK UPS. OWNER SHALL PAY ONLY FOR TAP FEES.
- F. EROSION CONTROL MEASURES TO BE SET PER GOVERNING STANDARDS BY SITE CONTRACTOR AS SITE IS CONSTRUCTED.
- G. CONTRACTOR IS RESPONSIBLE FOR ROUGH AND FINAL GRADING OF EXISTING SITE. THIS REQUIRES ALL CONSTRUCTION DEBRIS, LARGE OBJECTS, ETC. TO BE REMOVED AND PREPARE EXISTING SITE FOR TOPSOIL AND SEEDING.
- H. GRADE ELEVATIONS INDICATE FINISHED PAVEMENT, GUTTER OR GROUND ELEVATIONS UNLESS OTHERWISE NOTED.
- I. CONTRACTOR SHALL ENSURE POSITIVE DRAINAGE ON SITE.
- J. CONTRACTOR IS REQUIRED TO EXCAVATE, REMOVE, AND RELOCATE ON SITE SPOILS FOR ALL BUILDING PADS, SIDEWALKS, DRIVEWAYS, AND PARKING LOT. COORDINATE LOCATION WITH OWNER.
- K. NO CONSTRUCTION SHALL COMMENCE UNTIL ALL PERMITS HAVE BEEN ISSUED AS REQUIRED.
- L. ALL MUD/DIRT TRACKED ONTO PUBLIC ROADS FROM SITE, DUE TO CONSTRUCTION, SHALL BE PROMPTLY REMOVED BY ALL CONTRACTORS.
- M. WHEN UNKNOWN OR INCORRECTLY LOCATED UNDERGROUND UTILITIES ARE ENCOUNTERED DURING CONSTRUCTION, THE CONTRACTOR SHALL IMMEDIATELY NOTIFY THE UTILITY OWNER.
- N. CONTRACTOR IS RESPONSIBLE FOR PAVEMENT RESTORATION.
- O. ACCESSIBLE PARKING AND ACCESSIBLE LOADING AREAS WILL BE A MAX. SLOPE OF 2% IN ANY DIRECTION. ALL ACCESSIBLE ROUTES WILL BE A MAX. SLOPE OF 20:1 WITHOUT RAILING. ACCESSIBLE ROUTE WILL BE A MAX. SLOPE OF 12:1 WITH RAILING BUT MUST HAVE 5' LANDING AT THE BEGINNING AND END OF RAMP.
- P. COORDINATE UTILITY PENETRATIONS, ELEVATIONS AND LOCATIONS WITH ARCHITECTURAL & MEP PLANS.

BENCHMARK #1 ELEV. 948.01  
 FIRE HYDRANT AT THE END OF  
 EXISTING NORTHWOOD BLVD.  
 BOLT TOP FLANGE TIP OF ARROW

BENCHMARK #2 ELEV. 956.50  
 FIRE HYDRANT JUST WEST OF  
 DRIVE TO ABBEY CREDIT UNION.  
 BOLT TOP FLANGE TIP OD ARROW

BENCHMARK #3 ELEV. 957.84  
 FIRE HYDRANT AT END OF BROWN  
 SCHOOL RD. NORTH BOLT TOP  
 FLANGE.

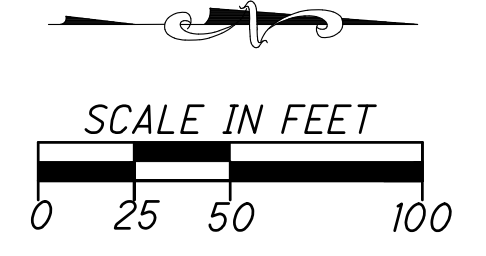

**ALL WORK ON THIS SHEET BY 2A UNLESS OTHERWISE NOTED.**

**Choice One Engineering**  
 LOVELAND, OHIO 937.497.0200  
 WWW.CHOICEONEENGINEERING.COM

**WDC GROUP**

REVISIONS:  
 Addendum No. 1 - 05/16/2026  
 Addendum No. 3 - 06/08/2026

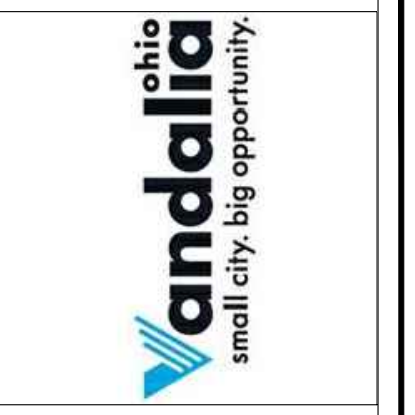
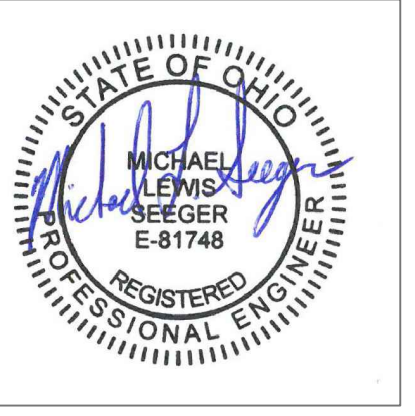

A NEW PUBLIC WORKS FACILITY FOR THE CITY OF VANDALIA  
 VANDALIA, OHIO 43111  
 GRADING PLAN

PROJECT NO: 23014  
 DRAWN BY: JMK  
 DATE: 05-18-2026  
 CHECKED BY: MLS

**C4**  
 14 OF 112

THIS DOCUMENT IS THE PRODUCT AND EXCLUSIVE PROPERTY OF WDC GROUP, LLC. NEITHER THE DOCUMENT NOR THE INFORMATION IT CONTAINS MAY BE COPIED OR USED FOR OTHER THAN THE SPECIFIC PURPOSE FOR WHICH IT WAS PREPARED, WITHOUT THE WRITTEN CONSENT OF WDC GROUP, LLC.

- A. THE LOCATION OF EX. UNDERGROUND UTILITIES SHOWN ON THE PLAN HAVE BEEN OBTAINED BY FIELD CHECKS, SEARCHES OF AVAILABLE RECORDS. IT IS BELIEVED THAT THEY ARE ESSENTIALLY CORRECT, BUT THE ENGINEER DOES NOT GUARANTEE THEIR ACCURACY OR COMPLETENESS. THE CONTRACTOR SHOULD VERIFY LOCATIONS WITH THE UTILITY COMPANIES AND/OR THE OHIO UTILITIES PROTECTION SERVICE AT 1-800-362-2764 NOT LESS THAN 48 HOURS BEFORE STARTING ANY DEMOLITION OR EXCAVATION ACTIVITIES.
- B. ALL FIRE HYDRANTS, WATER LINES, WATER SERVICES AND SANITARY SERVICES SHALL BE INSTALLED IN ACCORDANCE WITH LOCAL GOVERNING STANDARDS.
- C. ALL VALVE BOXES, PULL BOXES, CATCH BASIN TOPS AND MANHOLE TOPS TO BE FIELD ADJUSTED BY THE CONTRACTOR TO MEET FINAL FIELD CONDITIONS.
- D. ALL UTILITIES IN PAVEMENT SHALL BE BACKFILLED WITH GRANULAR MATERIAL.
- E. ANY UNDERDRAINS ENCOUNTERED DURING CONSTRUCTION SHALL BE CONNECTED TO STORM SEWER.
- F. EACH CONTRACTOR IS RESPONSIBLE FOR THE COMPLETE REVIEW OF ALL DRAWING AND SPECIFICATIONS. THE CONTRACTOR SHALL PROVIDE A COMPLETE BUILDING PACKAGE AS SHOWN IN THE DRAWINGS AND SPECIFICATIONS.
- G. ALL CONSTRUCTION SHALL BE IN ACCORDANCE WITH THE APPROVED STRUCTURAL SHOP DRAWINGS, SIGNED AND SEALED BY A QUALIFIED PROFESSIONAL ENGINEER RESPONSIBLE FOR THEIR PREPARATION. VERIFY SOIL BEARING CAPACITY IN ACCORDANCE WITH THE SPECIFICATIONS PRIOR TO FOOTING EXCAVATION.
- H. CONTRACTOR IS RESPONSIBLE FOR OBTAINING PERMITS FOR PUBLIC UTILITY CONNECTIONS, AND ALL WORK IN PUBLIC RIGHT-OF-WAY.
- I. CONTRACTORS ARE REQUIRED TO PAY FOR ALL HOOKUPS-METER BASES, VALVES, ECT. - AS REQUIRED FOR ALL UTILITY HOOK UPS. OWNER SHALL PAY ONLY FOR TAP FEES.
- J. EROSION CONTROL MEASURES TO BE SET PER GOVERNING STANDARDS BY SITE CONTRACTOR AS SITE IS CONSTRUCTED.
- K. CONTRACTOR IS RESPONSIBLE FOR ROUGH AND FINAL GRADING OF EXISTING SITE. THIS REQUIRES ALL CONSTRUCTION DEBRIS, LARGE OBJECTS, ETC. TO BE REMOVED AND PREPARE EXISTING SITE FOR TOPSOIL AND SEEDING.
- L. GRADE ELEVATIONS INDICATE FINISHED PAVEMENT, GUTTER OR GROUND ELEVATIONS UNLESS OTHERWISE NOTED.
- M. CONTRACTOR SHALL ENSURE POSITIVE DRAINAGE ON SITE.
- N. CONTRACTOR IS REQUIRED TO EXCAVATE, REMOVE, AND DISPOSE OF SPOILS FOR ALL BUILDING PADS, SIDEWALKS, DRIVEWAYS, AND PARKING LOT.
- O. NO CONSTRUCTION SHALL COMMENCE UNTIL ALL PERMITS HAVE BEEN ISSUED AS REQUIRED.
- P. ALL MUD/DIRT TRACKED ONTO PUBLIC ROADS FROM SITE, DUE TO CONSTRUCTION, SHALL BE PROMPTLY REMOVED BY ALL CONTRACTORS.
- Q. WHEN UNKNOWN OR INCORRECTLY LOCATED UNDERGROUND UTILITIES ARE ENCOUNTERED DURING CONSTRUCTION, THE CONTRACTOR SHALL IMMEDIATELY NOTIFY THE UTILITY OWNER.
- R. CONTRACTOR IS RESPONSIBLE FOR PAVEMENT RESTORATION.
- S. ACCESSIBLE PARKING AND ACCESSIBLE LOADING AREAS WILL BE A MAX. SLOPE OF 2% IN ANY DIRECTION. ALL ACCESSIBLE ROUTES WILL BE A MAX. SLOPE OF 20:1 WITHOUT RAILING. ACCESSIBLE ROUTE WILL BE A MAX. SLOPE OF 12:1 WITH RAILING BUT MUST HAVE 5' LANDING AT THE BEGINNING AND END OF RAMP.
- T. COORDINATE UTILITY PENETRATIONS, ELEVATIONS AND LOCATIONS WITH ARCHITECTURAL & MEP PLANS.

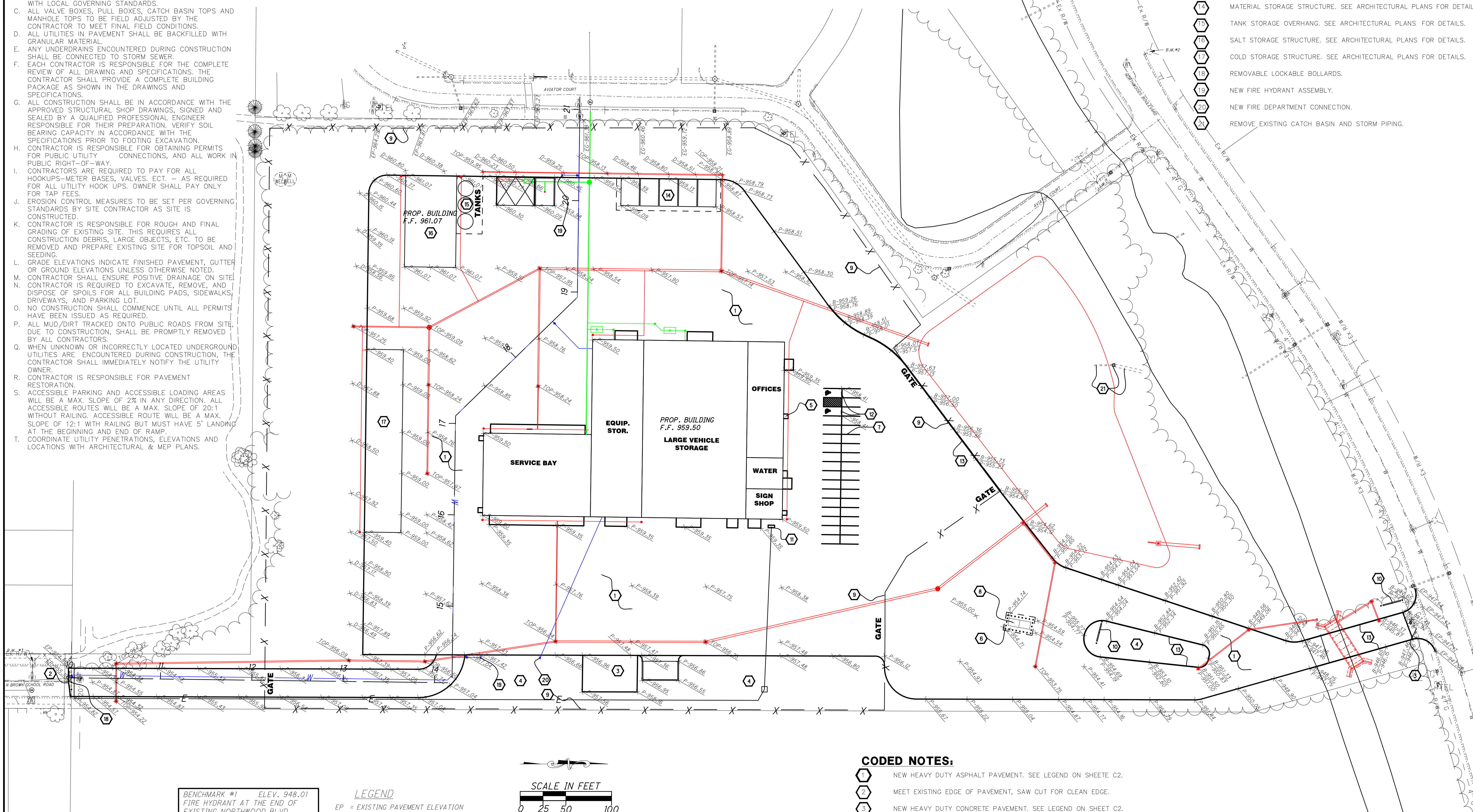

- CODED NOTES:**
- 9 NEW CHAIN LINK FENCE. SEE ARCHITECTURAL PLANS A8.2 FOR DETAILS.
  - 10 NEW MONUMENT SIGN. PROVIDED BY OWNER.
  - 11 NEW CONCRETE PAD FOR GENERATOR.
  - 12 PROVIDE AND INSTALL NEW ADA SIGN. SEE ARCHITECTURAL PLANS SHEET A8.2 FOR DETAILS.
  - 13 NEW 6" CONCRETE BARRIER CURB. SEE DETAIL ON SHEET C10.
  - 14 MATERIAL STORAGE STRUCTURE. SEE ARCHITECTURAL PLANS FOR DETAILS.
  - 15 TANK STORAGE OVERHANG. SEE ARCHITECTURAL PLANS FOR DETAILS.
  - 16 SALT STORAGE STRUCTURE. SEE ARCHITECTURAL PLANS FOR DETAILS.
  - 17 COLD STORAGE STRUCTURE. SEE ARCHITECTURAL PLANS FOR DETAILS.
  - 18 REMOVABLE LOCKABLE BOLLARDS.
  - 19 NEW FIRE HYDRANT ASSEMBLY.
  - 20 NEW FIRE DEPARTMENT CONNECTION.
  - 21 REMOVE EXISTING CATCH BASIN AND STORM PIPING.

BENCHMARK #1 ELEV. 948.01  
FIRE HYDRANT AT THE END OF  
EXISTING NORTHWOOD BLVD.  
BOLT TOP FLANGE TIP OF ARROW

BENCHMARK #2 ELEV. 956.50  
FIRE HYDRANT JUST WEST OF  
DRIVE TO ABBEY CREDIT UNION.  
BOLT TOP FLANGE TIP OD ARROW

BENCHMARK #3 ELEV. 957.84  
FIRE HYDRANT AT END OF BROWN  
SCHOOL RD. NORTH BOLT TOP  
FLANGE.

**LEGEND**

EP = EXISTING PAVEMENT ELEVATION  
EB = EXISTING TOP OF CURB ELEVATION  
EW = EXISTING SIDEWALK ELEVATION  
EG = EXISTING GROUND ELEVATION  
EFL = EXISTING FLOWLINE ELEVATION  
ETOP = EXISTING TOP OF GRATE ELEVATION  
P = PROPOSED PAVEMENT ELEVATION  
B = PROPOSED TOP OF CURB ELEVATION  
W = PROPOSED SIDEWALK ELEVATION  
G = PROPOSED GROUND ELEVATION  
D = PROPOSED SWALE ELEVATION  
TOP = PROPOSED TOP OF GRATE ELEVATION

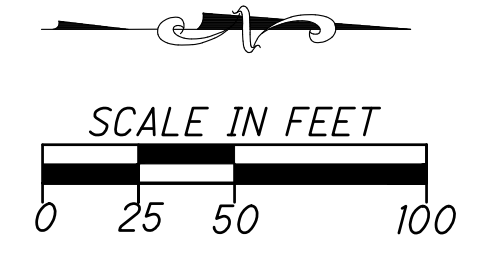

**NOTE:**  
CONTRACTOR TO TIE INTO EXISTING PAVEMENT ELEVATIONS AS REQUIRED WHEREVER NEW PAVEMENT ABUTS UP TO EXISTING PAVEMENT TO ENSURE A SMOOTH TRANSITION. ALL EX. PAVEMENT ELEVATIONS GIVEN ARE APPROXIMATED AND SHALL BE FIELD VERIFIED. CONTRACTOR SHALL ALSO ENSURE THAT A SMOOTH TRANSITION IS PROVIDED WHEREVER PROPOSED GRADES MEET EXISTING GRADES THROUGHOUT THE SITE.

- CODED NOTES:**
- 1 NEW HEAVY DUTY ASPHALT PAVEMENT. SEE LEGEND ON SHEETS C2.
  - 2 MEET EXISTING EDGE OF PAVEMENT, SAW CUT FOR CLEAN EDGE.
  - 3 NEW HEAVY DUTY CONCRETE PAVEMENT. SEE LEGEND ON SHEET C2.
  - 4 LANDSCAPE AREA. CONTRACTOR SHALL PROVIDE FINISH GRADE.
  - 5 NEW 5'-0" WIDE X 4" POURED CONCRETE SIDEWALK OVER 4" COMPACTED STONE W/ W1.4 X W1.4 W.W.M.
  - 6 NEW PIPE BOLLARDS, CONCRETE FILLED AND PAINTED. SEE ARCHITECTURAL PLANS SHEET A8.2 FOR DETAILS.
  - 7 NEW PARKING SPACE LINES. PAINTED WHITE, 4" WIDE.
  - 8 NEW FUEL TANKS. SEE ARCHITECTURAL PLANS FOR DETAILS.

**ALL WORK ON THIS SHEET BY 2A UNLESS OTHERWISE NOTED.**

**Choice One Engineering**  
SIDNEY, OHIO 937.497.0200  
LOVELAND, OHIO 513.239.8554  
WWW.CHOICEENGINEERING.COM

**WDC GROUP**

REVISIONS:

Addendum No. 3 - 06/09/2026

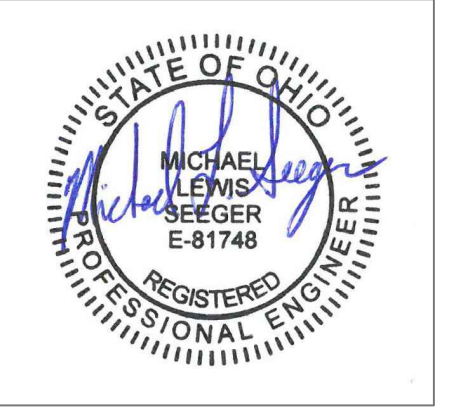

**andalia**  
small city. big opportunity.

A NEW PUBLIC WORKS FACILITY FOR THE CITY OF VANDALIA  
VANDALIA, OHIO 45311  
**PAVEMENT ELEVATION PLAN**

PROJECT NO: 232014  
DRAWN BY: JMK  
DATE: 05-18-2026  
CHECKED BY: MLS

**C5**  
15 OF 112

COPYRIGHT © 2025  
THIS DOCUMENT IS THE PRODUCT AND EXCLUSIVE PROPERTY OF WDC GROUP, LLC. NEITHER THE DOCUMENT NOR THE INFORMATION CONTAINED HEREIN MAY BE COPIED OR USED FOR OTHER THAN THE SPECIFIC PURPOSE FOR WHICH IT WAS PREPARED, WITHOUT THE WRITTEN CONSENT OF WDC GROUP, LLC.

**LEGEND**

- 830- EXISTING CONTOURS
- 830- PROPOSED CONTOURS
- PROPOSED STORM SEWER
- PROPOSED CONSTRUCTION LIMITS
- F- PROPOSED FILTER FABRIC FENCE MEASURE
- PROPOSED INLET PROTECTION
- PROPOSED CONSTRUCTION ENTRANCE

THIS AREA IS TO BE USED FOR VEHICLE FUELING AND MAINTENANCE. AN ABOVE GROUND STORAGE TANK OF LESS THAN 500 GALLONS WILL BE USED AS THE FUEL SOURCE. THIS AREA WILL ALSO BE USED FOR RECEIVING CONCRETE CHUTE AND OTHER CONCRETE WASH WATERS. THIS SHALL NOT OCCUR ON STREET SUBGRADE OR BASE.

**LEGEND**

- 830- EXISTING CONTOURS
- PROPOSED CONTOURS
- PROPOSED STORM SEWER
- PROPOSED EDGE PAVEMENT
- PROPOSED CURB

**WATER QUALITY AND POST CONSTRUCTION STORM WATER MANAGEMENT AND TREATMENT:**  
 THE FIRST 0.90" OF STORMWATER RUNOFF FOR THE SITE WILL BE CONTROLLED VIA FILTRATION (AND SOME INFILTRATION) BY THE GRASSED AREAS IN AND AROUND THE PROPOSED IMPERVIOUS AREAS, GRASSED SWALES, AND GRASSED BOTTOM OF THE DETENTION BASIN. ADDITIONAL POLLUTANTS WILL ALSO SETTLE OUT OVER TIME IN THE DETENTION BASIN.  
 THE ON-SITE DETENTION BASIN HAS BEEN DESIGNED TO TREAT THE WATER QUALITY VOLUME (WQV) USING A REDUCED SIZED ORIFICE FOR AN OUTLET AS FOLLOWS:  
 -RELEASE THE RUNOFF FROM A 0.90" RAIN EVENT ON THE SITE DRAINAGE AREA OVER 48 HOURS OR LONGER AND  
 -THE FIRST HALF OF THE TOTAL VOLUME GENERATED BY THE RUNOFF FROM A 0.90" RAIN EVENT IS RETAINED FOR GREATER THAN 16 HOURS.

POST-CONSTRUCTION STORM WATER MANAGEMENT WATER QUALITY VOLUME FOR DEVELOPMENT USING 0.90 INCHES OF RAIN:  
 DETENTION BASIN:  
 WQV=0.35\*0.90\*3.10/12=2917 CU FT  
 3136 CU FT PROVIDED TO ELEV. 866.50  
 THE DETENTION BASIN HAS AN OUTLET WITH A 0.95" DIA. ORIFICE THAT RELEASES APPROX. 33% OF THE WQV AT 16 HOURS AND APPROX. 98% AT 48 HOURS

SEE SEPARATE STORMWATER CALCS. FOR ADDITIONAL DETAILS IF NEEDED

PROP. SEDIMENT BASIN  
 TOP 955.00  
 BOTTOM 947.00  
 A CLEANOUT STAKE SHOULD BE PLACED NEAR THE CENTER OF THE BASIN SO THAT THE TOP OF THE STAKE'S ELEVATION IS AT 950.00. ACCUMULATED SEDIMENT SHALL BE REMOVED FROM THE BASIN WHENEVER IT REACHES 50% OF THE TOP ELEVATION OF THE CLEANOUT STAKE. PROP. 2-4 CB WITH TOP AT 953.50. 36" OUTLET PIPE INV. 947.00. INSTALL 3.0" IAS WATER QUALITY SKIMMER IN SEDIMENT BASIN PER MANUFACTURER'S REQUIREMENTS. CONNECT TO RISER AT ELEVATION 950.00. CONNECT TO SECONDARY ORIFICE OPENING. FINAL 36" OUTLET PIPE AND 2-4 CB ARE TO BE USED AS THE OUTLET FOR THE SEDIMENT BASIN. SKIMMER TO BE REMOVED AFTER CONSTRUCTION IS COMPLETED AND SITE IS STABILIZED.

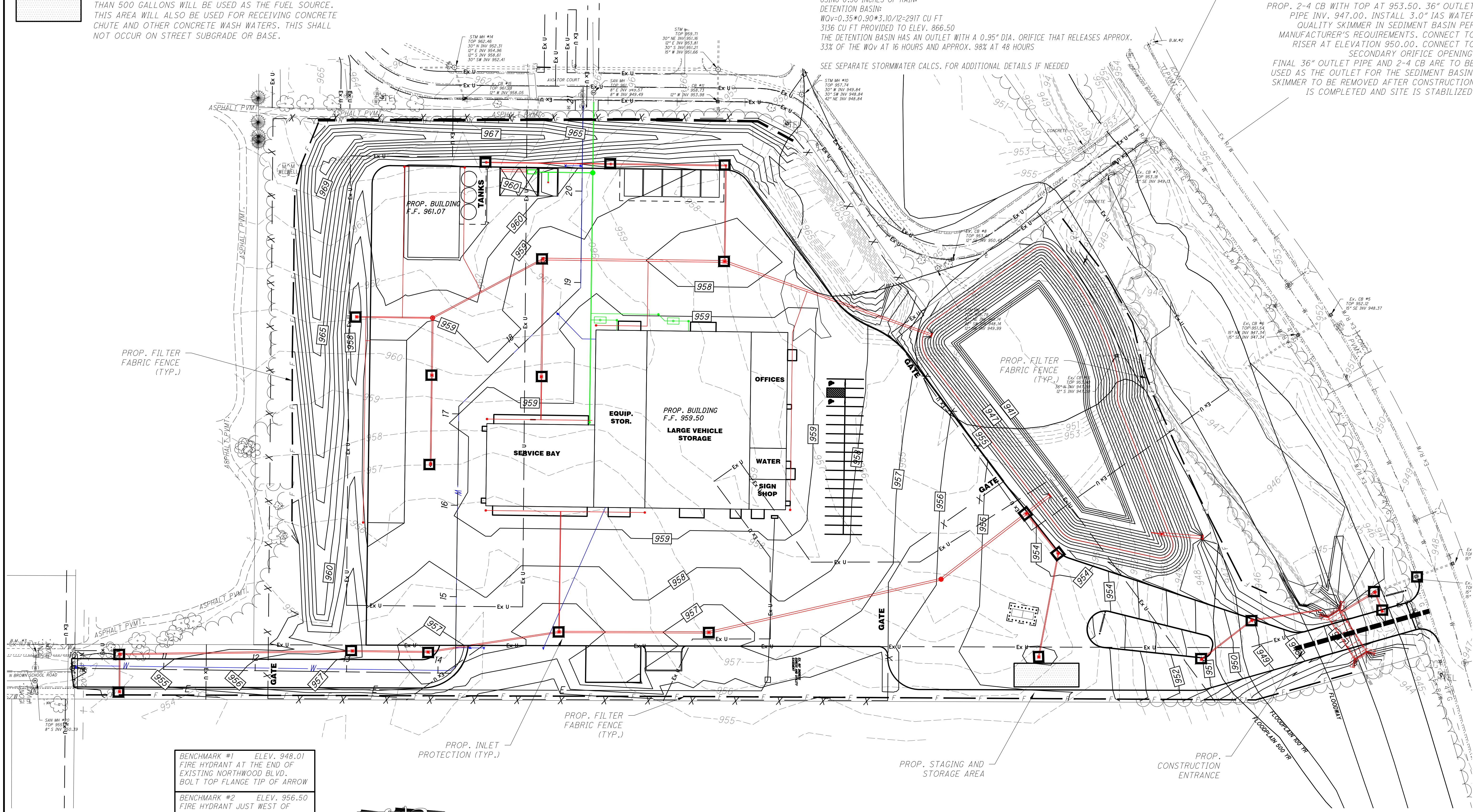

- BENCHMARK #1 ELEV. 948.01  
FIRE HYDRANT AT THE END OF EXISTING NORTHWOOD BLVD. BOLT TOP FLANGE TIP OF ARROW
- BENCHMARK #2 ELEV. 956.50  
FIRE HYDRANT JUST WEST OF DRIVE TO ABBEY CREDIT UNION. BOLT TOP FLANGE TIP OD ARROW
- BENCHMARK #3 ELEV. 957.84  
FIRE HYDRANT AT END OF BROWN SCHOOL RD. NORTH BOLT TOP FLANGE.

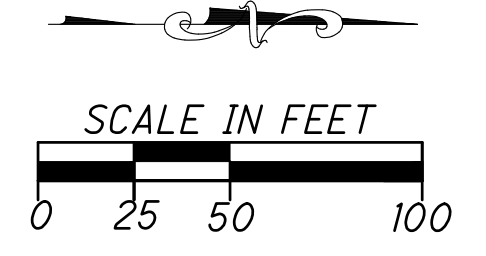

COPYRIGHT © 2025  
 THIS DOCUMENT IS THE PRODUCT AND EXCLUSIVE PROPERTY OF WDC GROUP, LLC. NEITHER THE DOCUMENT NOR THE INFORMATION IT CONTAINS MAY BE COPIED OR USED FOR OTHER THAN THE SPECIFIC PURPOSE FOR WHICH IT WAS PREPARED, WITHOUT THE WRITTEN CONSENT OF WDC GROUP, LLC.

**ALL WORK ON THIS SHEET BY 2A UNLESS OTHERWISE NOTED.**

**Choice One Engineering**  
 LOVELAND, OHIO 937.977.0200  
 513.239.8554  
 WWW.CHOICEONEENGINEERING.COM

**WDC GROUP**

REVISIONS:

STATE OF OHIO  
 MICHAEL E. REGER  
 REGISTERED PROFESSIONAL ENGINEER  
 E-81748

**andalia**  
 small city. big opportunity.

A NEW PUBLIC WORKS FACILITY FOR THE CITY OF VANDALIA  
 VANDALIA, OHIO 46311  
**SUPPER EROSION CONTROL PLAN**

PROJECT NO: 23014  
 DRAWN BY: JMK  
 DATE: 05-18-2026  
 CHECKED BY: MLS

**C18**  
 28 OF 112

REVISIONS:

1	ADDENDUM 15 6/18/26
---	---------------------



A NEW  
PUBLIC WORKS FACILITY  
FOR  
THE CITY OF VANDALIA  
810 NORTHWOODS BLVD  
VANDALIA, OHIO 45311

**andalia**  
small city, big opportunity.

PARTIAL FOUNDATION PLAN

PROJECT NO: 23014  
DRAWN BY:  
DATE: 05/10/2026  
CHECKED BY:

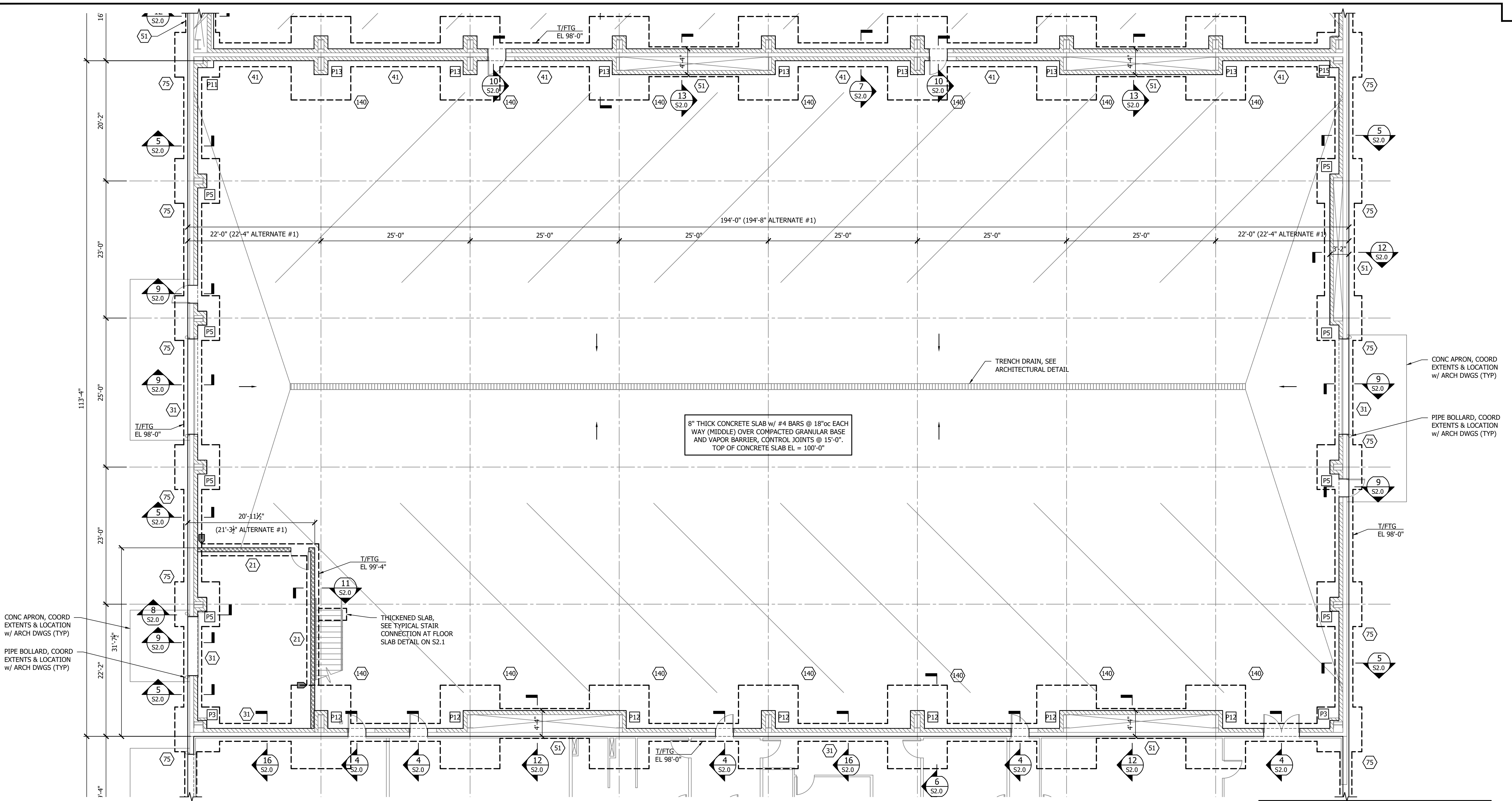

**PARTIAL FOUNDATION PLAN**  
1/8" = 1'-0"

- FOUNDATION NOTES:**
1. REFERENCE PLAN ELEVATION 100'-0", COORDINATE w/ CIVIL DWGS
  2. THE NATIONAL ELECTRIC CODE REQUIRES THAT THE BUILDING ELECTRICAL SYSTEM BE GROUNDED TO THE REINFORCING IN THE CONCRETE FOOTING. THE WORK ASSOCIATED WITH THIS REQUIREMENT AND THE METHOD USED SHALL BE COORDINATED BY THE CONTRACTOR. (NEC 250.52(A)(3))
  3. SLOPE SLAB TO FLOOR DRAINS, COORDINATE w/ ARCHITECTURAL & PLUMBING DRAWINGS
  4. COORDINATE ALL WALL LOCATIONS WITH ARCHITECT PRIOR TO CONSTRUCTION
  5. MASONRY CONTROL JOINTS TO BE SPACED @ 25'-0"oc MAX, COORDINATE LOCATIONS w/ ARCHITECT

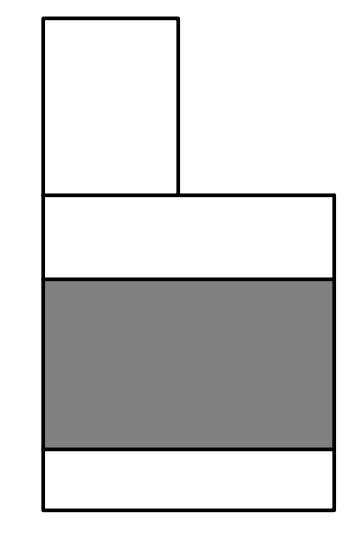

MARK	SIZE	REINFORCING	REMARKS
(21)	2'-0"x1'-2" CONT	(2) #5 CONT	-
(31)	3'-0"x1'-2" CONT	(3) #5 CONT	-
(40)	4'-0"x4'-0"x1'-2"	(4) #5 EACH WAY	-
(41)	4'-0"x1'-2" CONT	(4) #5 CONT	-
(51)	5'-0"x1'-2" CONT	(5) #5 CONT	-
(75)	7'-6"x7'-6"x1'-2"	(6) #5 EACH WAY	TOP & BOTTOM
(100)	10'-0"x10'-0"x4'-0"	#6 @ 12"oc TOP #6 @ 12"oc BOTTOM	JIB CRANE
(140)	14'-0"x10'-0"x2'-6"	(17) #5 SHORT (9) #7 LONG	TOP & BOTTOM
(160)	16'-0"x12'-0"x2'-6"	(19) #5 SHORT (11) #7 LONG	TOP & BOTTOM

**NOTES:**

1. WHERE FOOTINGS INTERSECT, PROVIDE REINFORCING STEEL PER SCHEDULE & FOOTING SIZE SUCH THAT DIMENSIONS SHOWN IN SCHEDULE ARE MET OR EXCEEDED
2. CENTER ALL COLUMN FOOTINGS AND PEDESTALS UNDER COLUMN CENTERLINES, UNO IN PLAN OR SECTION

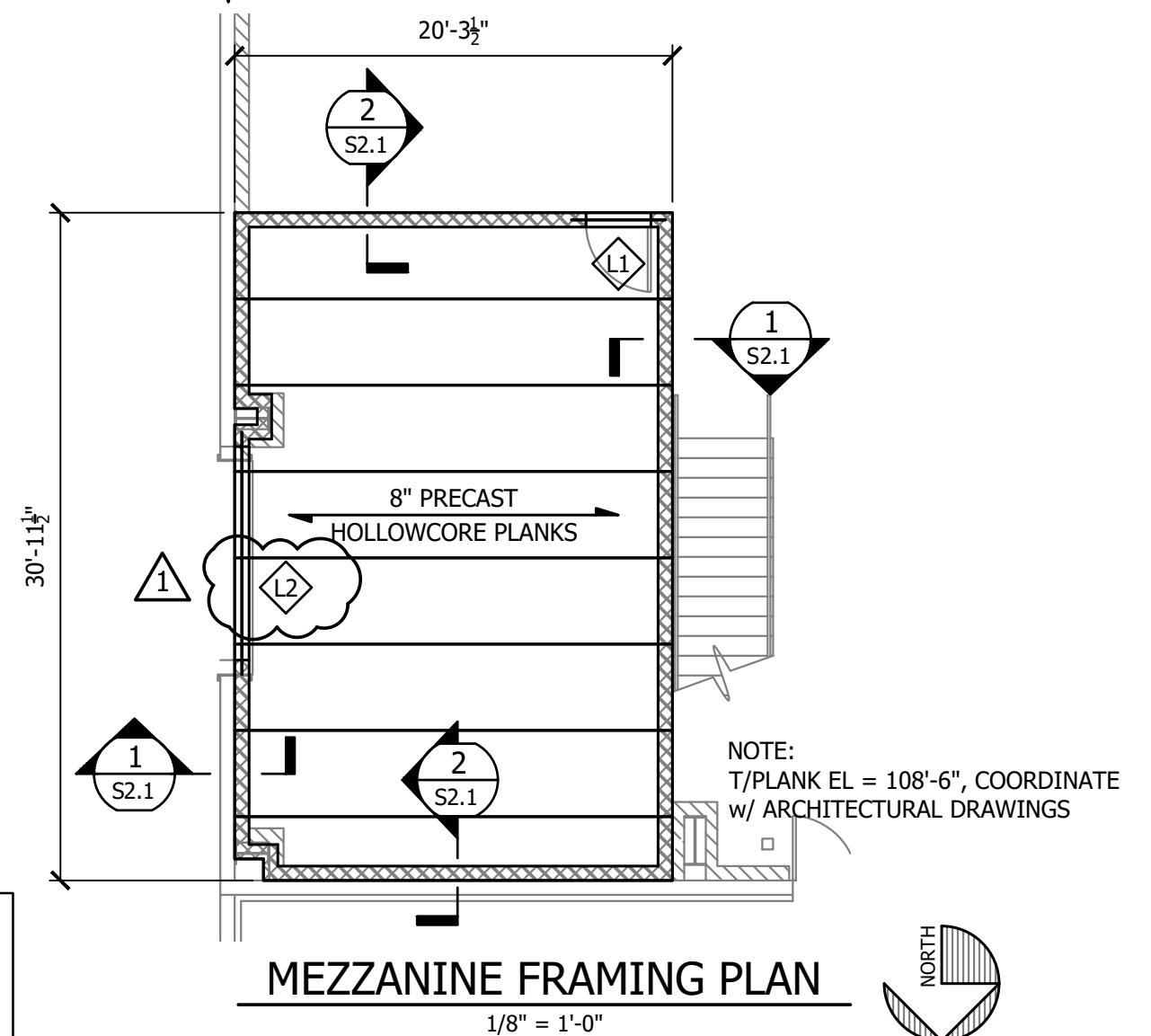

**ALL WORK ON THIS SHEET BY 1A UNLESS OTHERWISE NOTED.**

REVISIONS:

1	ADDENDUM 13 6/18/26
---	---------------------



A NEW PUBLIC WORKS FACILITY FOR THE CITY OF VANDALIA  
 810 NORTHWOODS BLVD  
 VANDALIA, OHIO 45311

**andalia**  
small city. big opportunity.

PARTIAL FOUNDATION PLAN

PROJECT NO: 23014  
 DRAWN BY:  
 DATE: 05/18/2026  
 CHECKED BY:

**S1.4**  
 35 OF 112

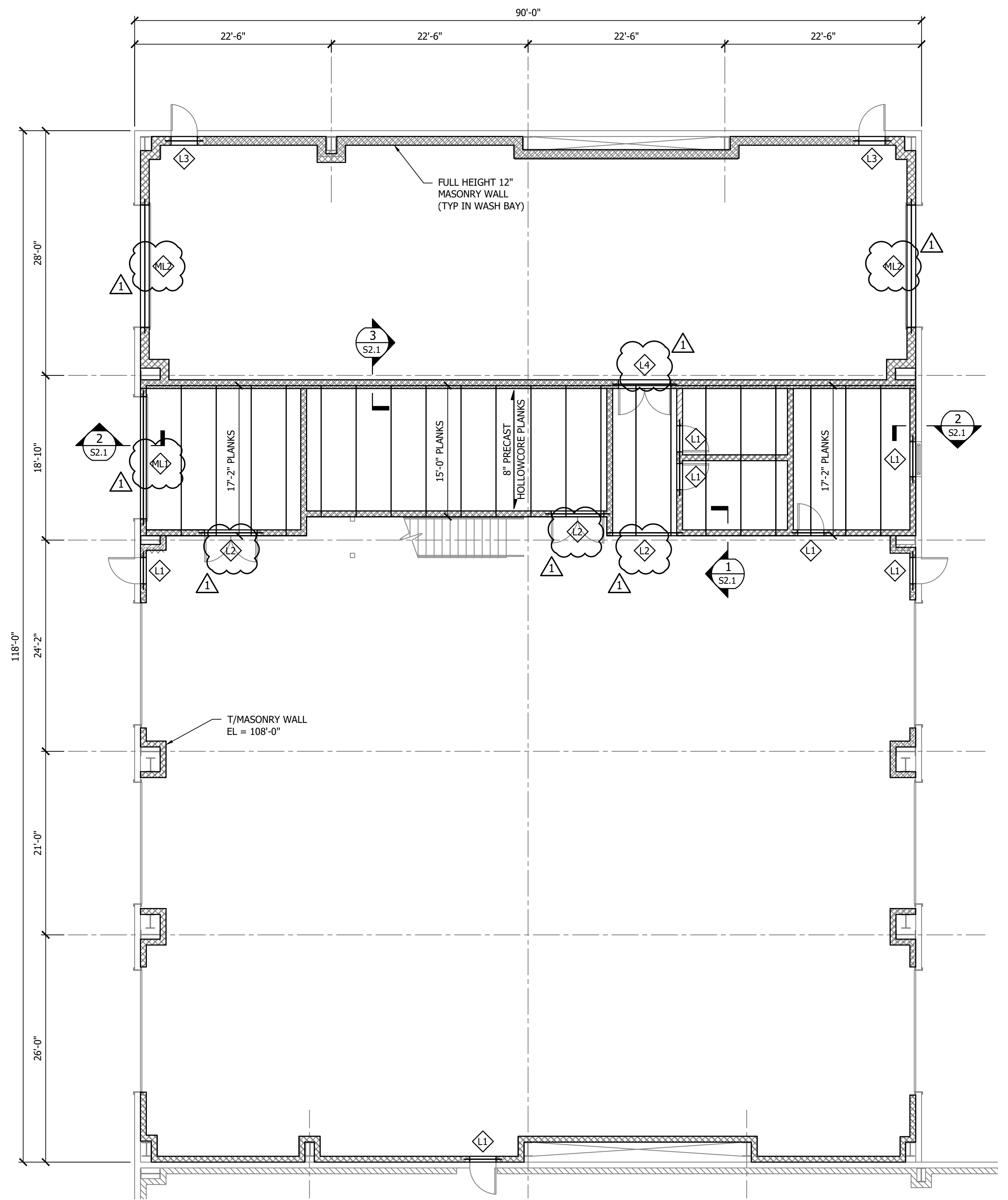

**MEZZANINE FRAMING PLAN**  
 1/8" = 1'-0"

NOTE:  
 T/PLANK EL = 108'-6", COORDINATE W/ ARCHITECTURAL DRAWINGS

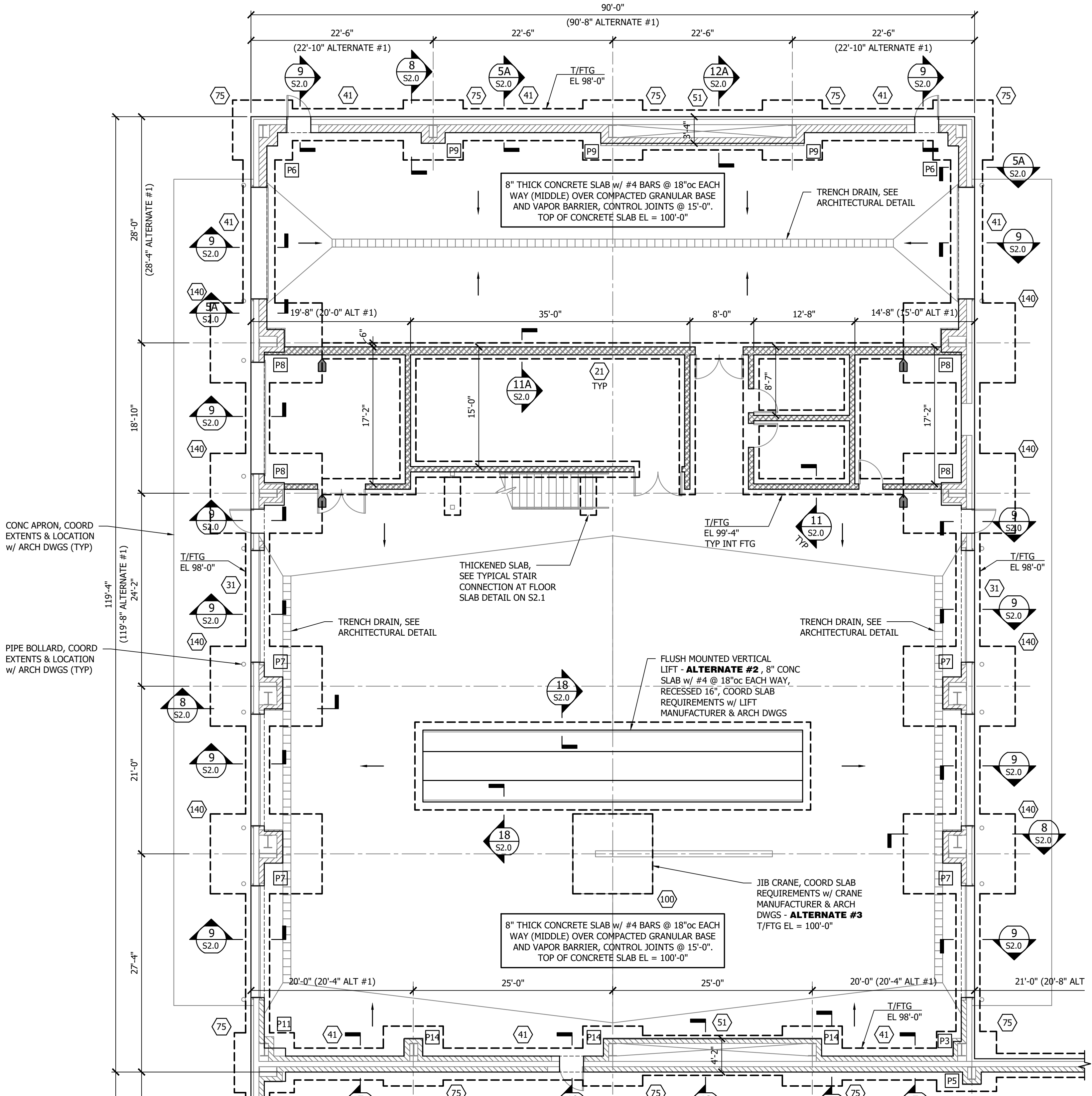
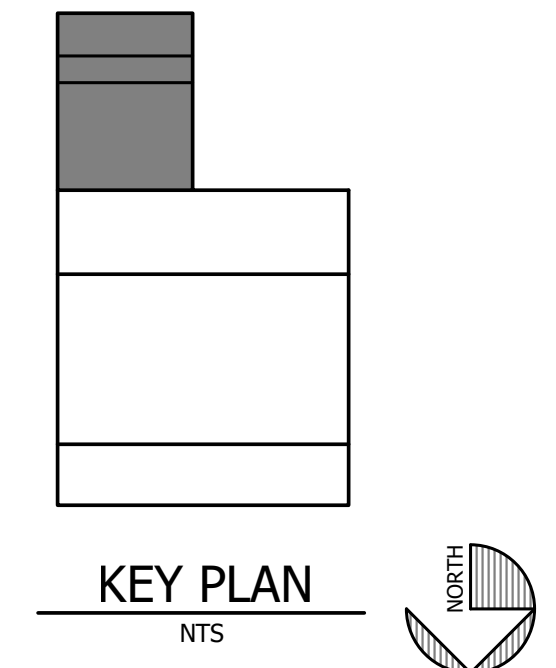

**PARTIAL FOUNDATION PLAN**  
 1/8" = 1'-0"

- FOUNDATION NOTES:**
1. REFERENCE PLAN ELEVATION 100'-0", COORDINATE W/ CIVIL DWGS
  2. THE NATIONAL ELECTRIC CODE REQUIRES THAT THE BUILDING ELECTRICAL SYSTEM BE GROUNDED TO THE REINFORCING IN THE CONCRETE FOOTING. THE WORK ASSOCIATED WITH THIS REQUIREMENT AND THE METHOD USED SHALL BE COORDINATED BY THE CONTRACTOR. (NEC 250.52(A)(3))
  3. SLOPE SLAB TO FLOOR DRAINS, COORDINATE W/ ARCHITECTURAL & PLUMBING DRAWINGS
  4. COORDINATE ALL WALL LOCATIONS WITH ARCHITECT PRIOR TO CONSTRUCTION
  5. MASONRY CONTROL JOINTS TO BE SPACED @ 25'-0"oc MAX, COORDINATE LOCATIONS W/ ARCHITECT

FOOTING SCHEDULE			
MARK	SIZE	REINFORCING	REMARKS
21	2'-0"x1'-2" CONT	(2) #5 CONT	-
31	3'-0"x1'-2" CONT	(3) #5 CONT	-
40	4'-0"x4'-0"x1'-2"	(4) #5 EACH WAY	-
41	4'-0"x1'-2" CONT	(4) #5 CONT	-
51	5'-0"x1'-2" CONT	(5) #5 CONT	-
75	7'-6"x7'-6"x1'-2"	(6) #5 EACH WAY	TOP & BOTTOM
100	10'-0"x10'-0"x4'-0"	#5 @ 12"oc TOP #6 @ 12"oc BOTTOM	JIB CRANE
140	14'-0"x10'-0"x2'-6"	(17) #5 SHORT (9) #7 LONG	TOP & BOTTOM
160	16'-0"x12'-0"x2'-6"	(19) #5 SHORT (11) #7 LONG	TOP & BOTTOM

NOTES:  
 1. WHERE FOOTINGS INTERSECT, PROVIDE REINFORCING STEEL PER SCHEDULE & FOOTING SIZE SUCH THAT DIMENSIONS SHOWN IN SCHEDULE ARE MET OR EXCEEDED  
 2. CENTER ALL COLUMN FOOTINGS AND PEDESTALS UNDER COLUMN CENTERLINES, UNO IN PLAN OR SECTION

**ALL WORK ON THIS SHEET BY 1A UNLESS OTHERWISE NOTED.**

REVISIONS:  
1. APPENDIX 15 6/18/26

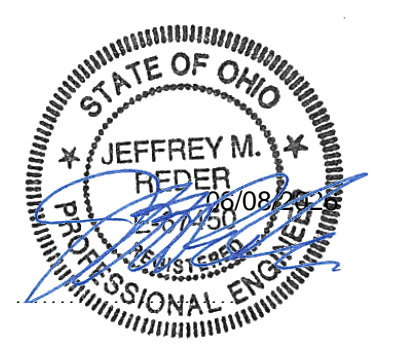

A NEW  
PUBLIC WORKS FACILITY  
FOR  
THE CITY OF VANDALIA  
810 NORTHWOODS BLVD  
VANDALIA, OHIO 45311  
FOUNDATION DETAILS

PROJECT NO: 23014  
DRAWN BY:  
DATE: 05/10/2026  
CHECKED BY:

**S2.0**  
36 OF 112

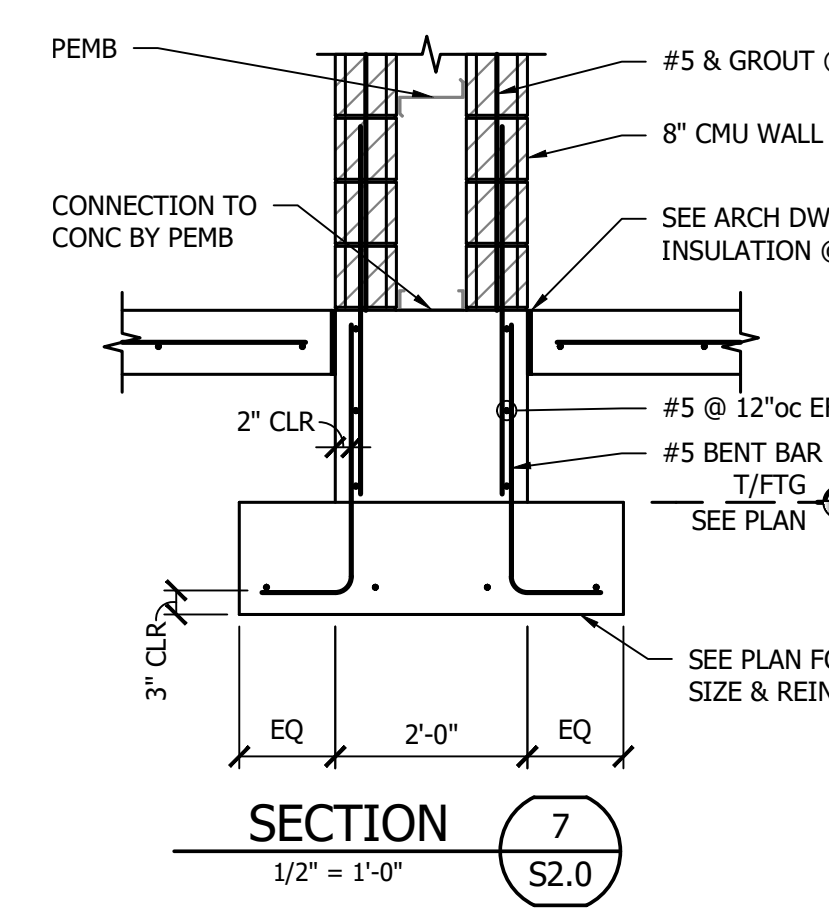
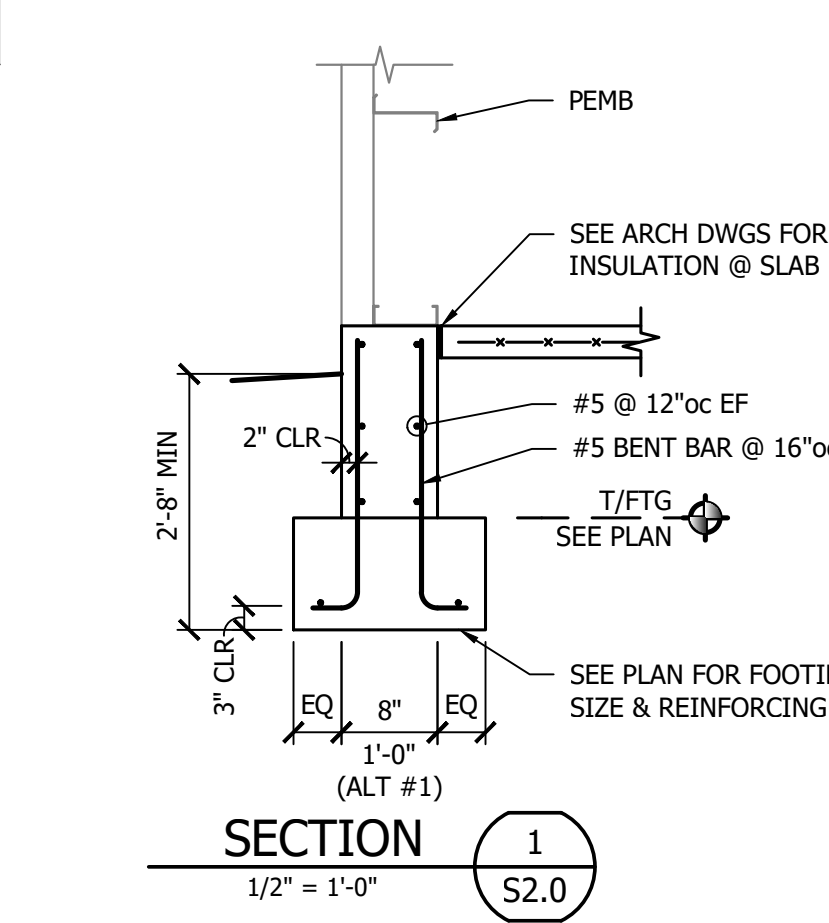
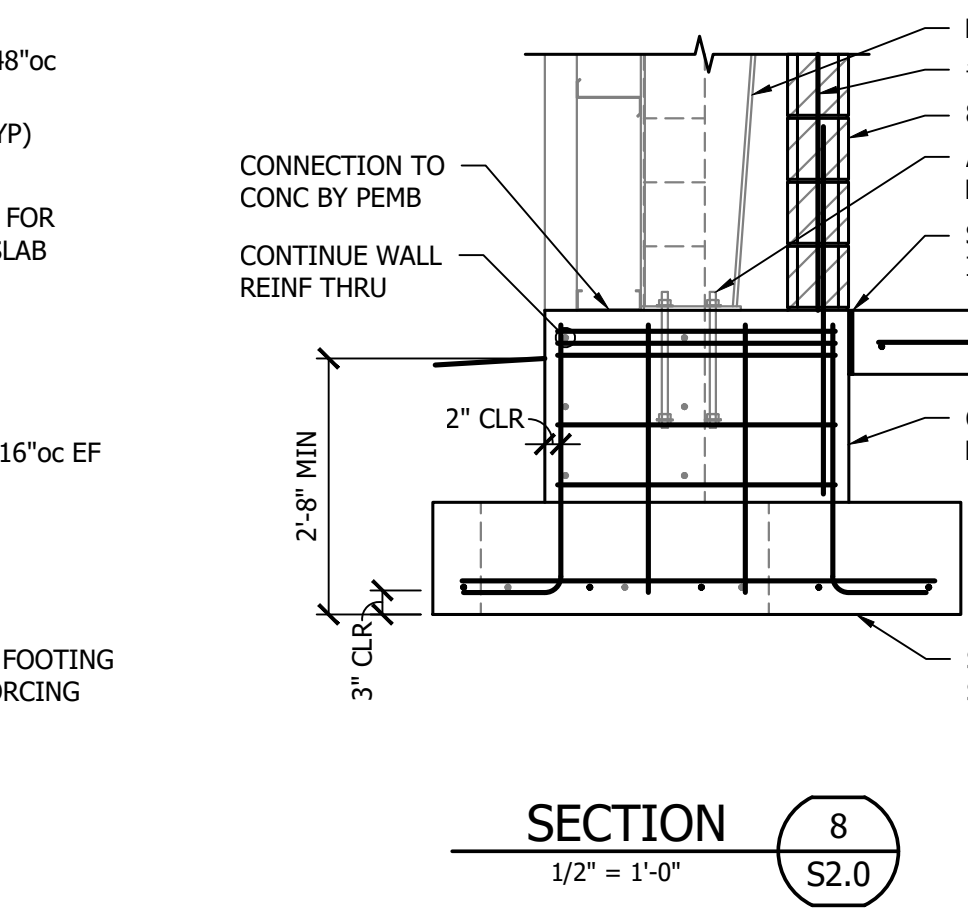
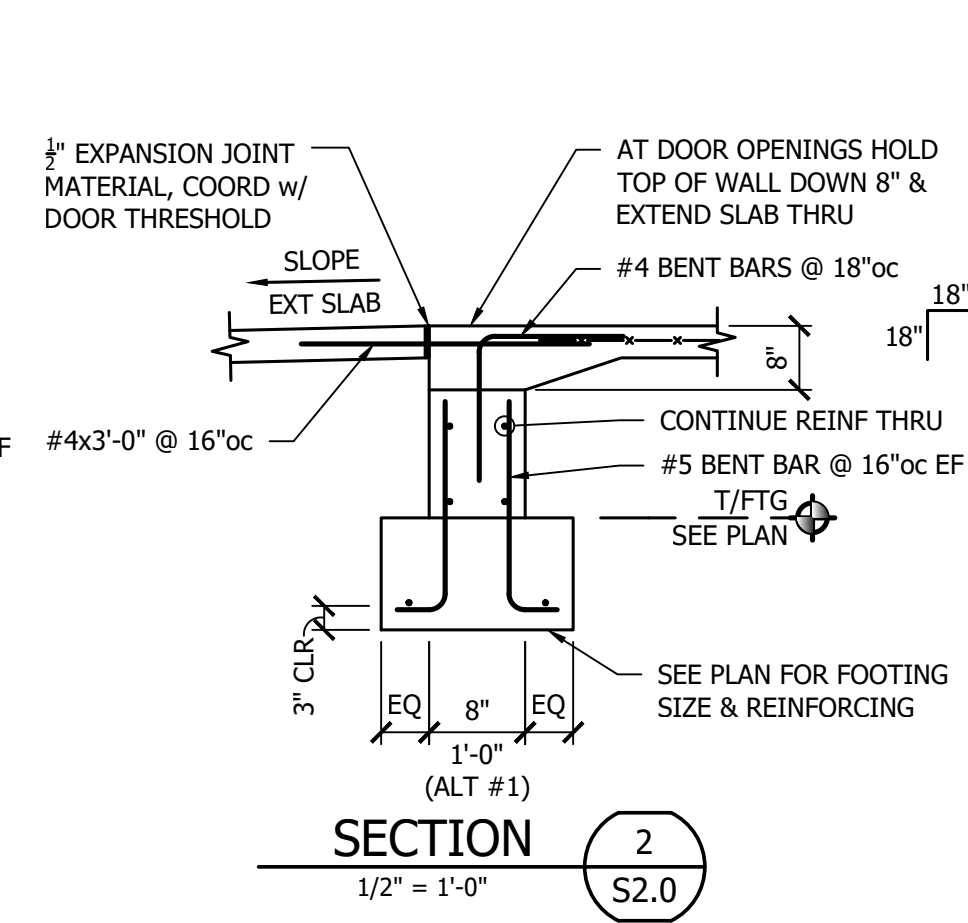
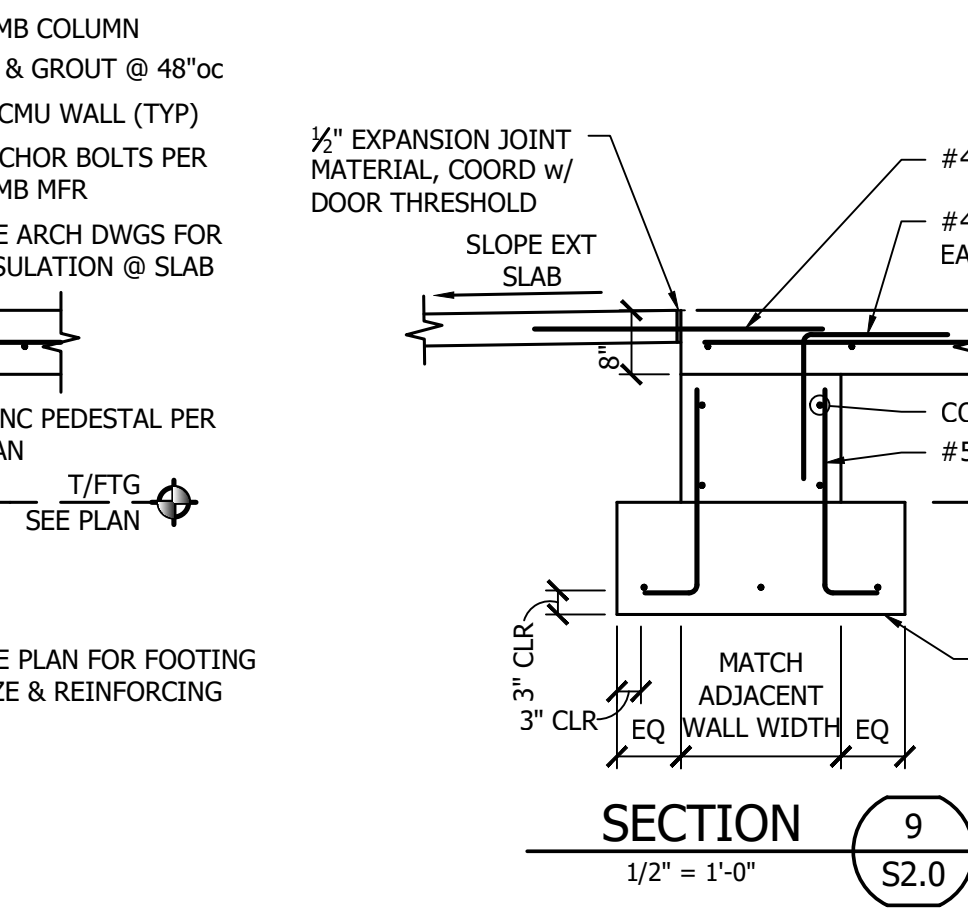
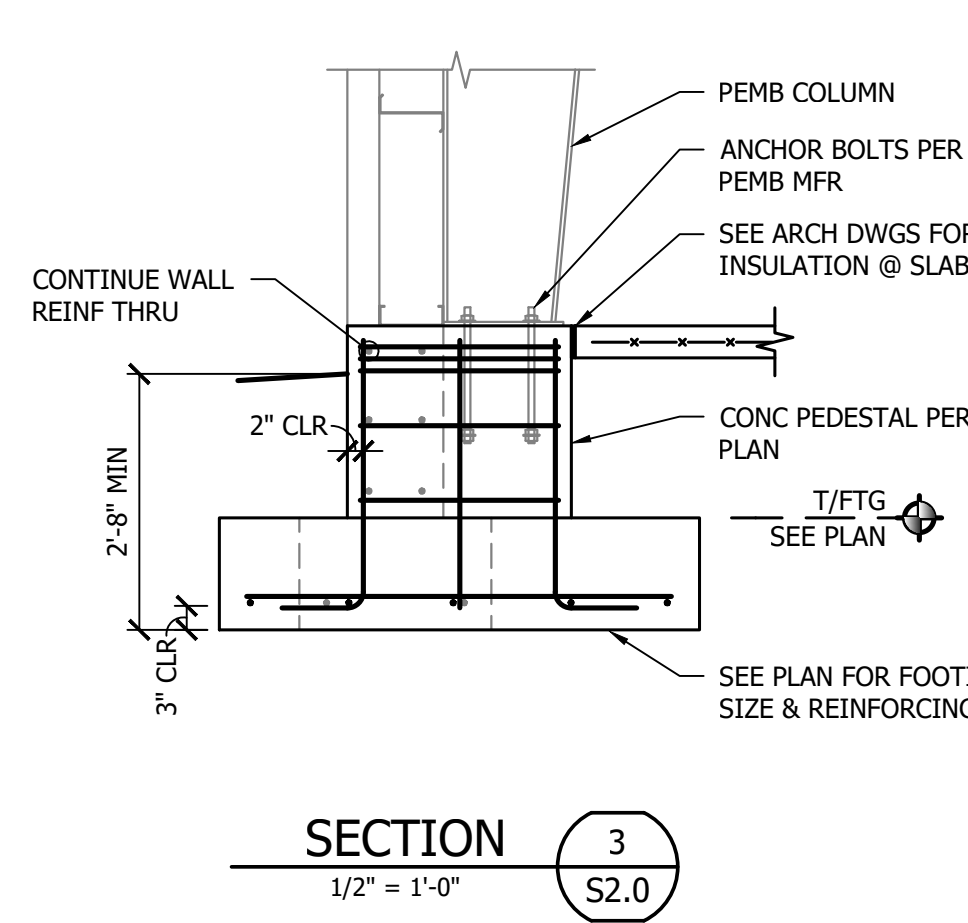
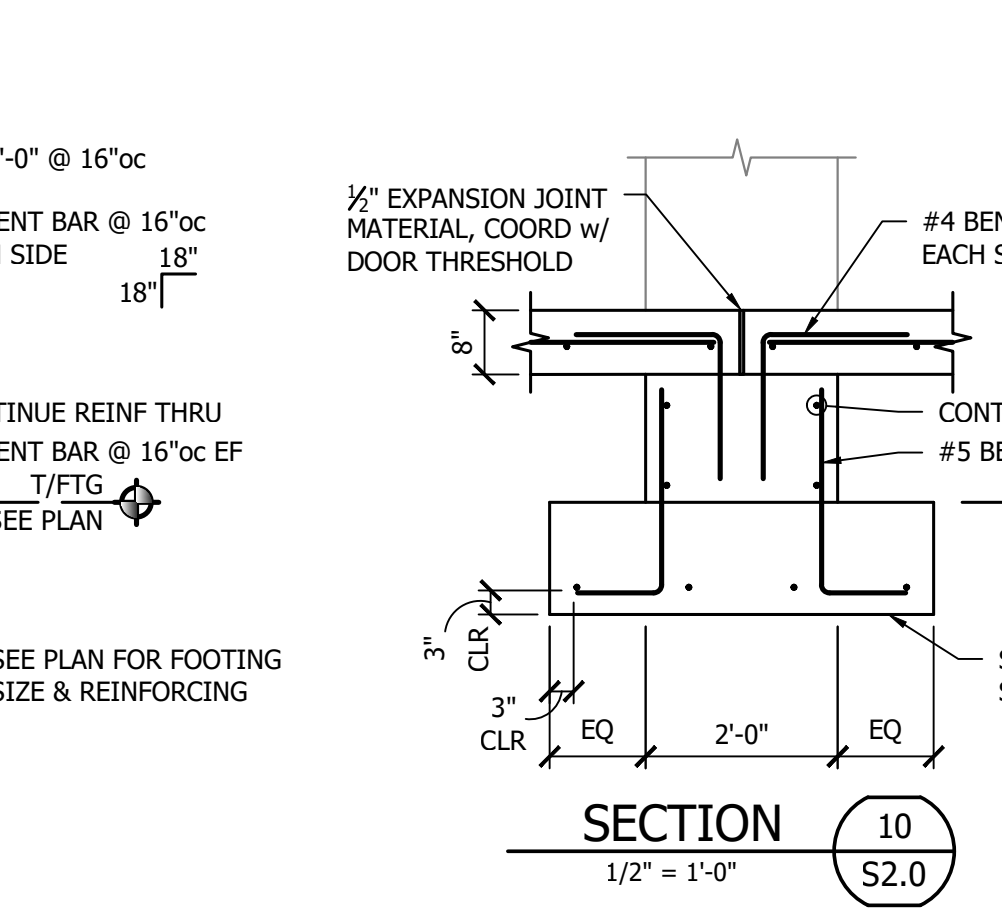
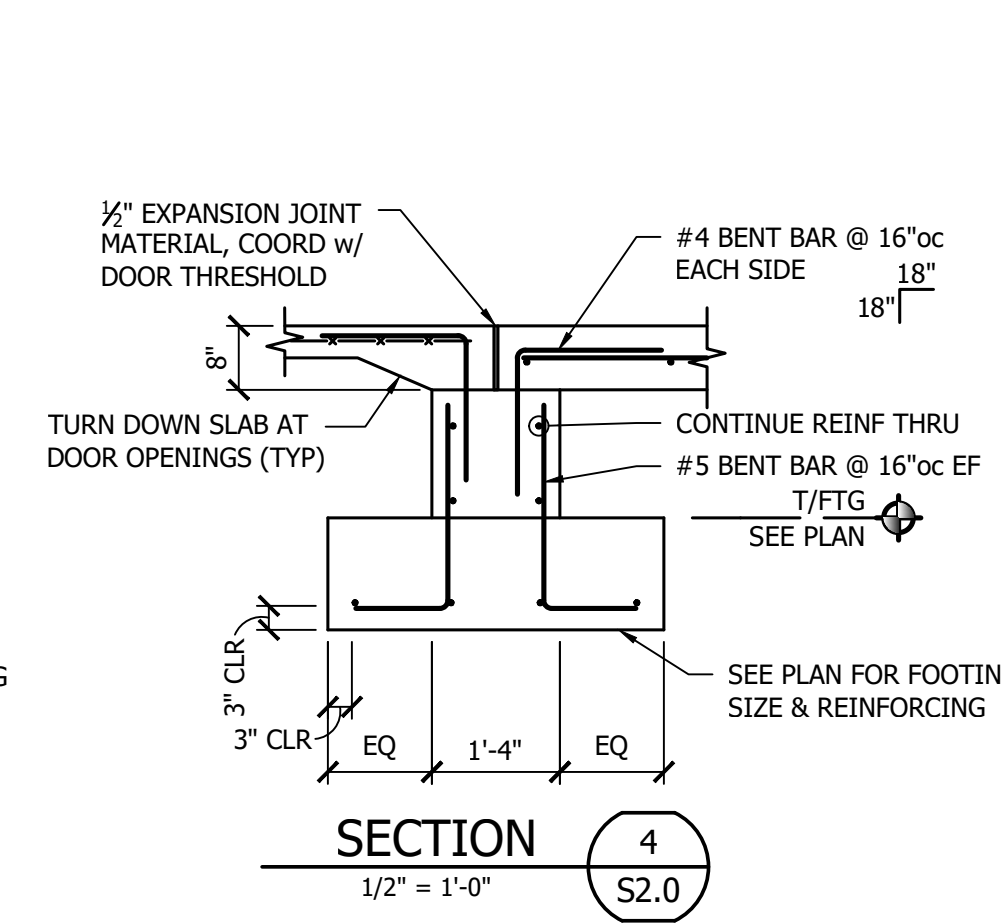
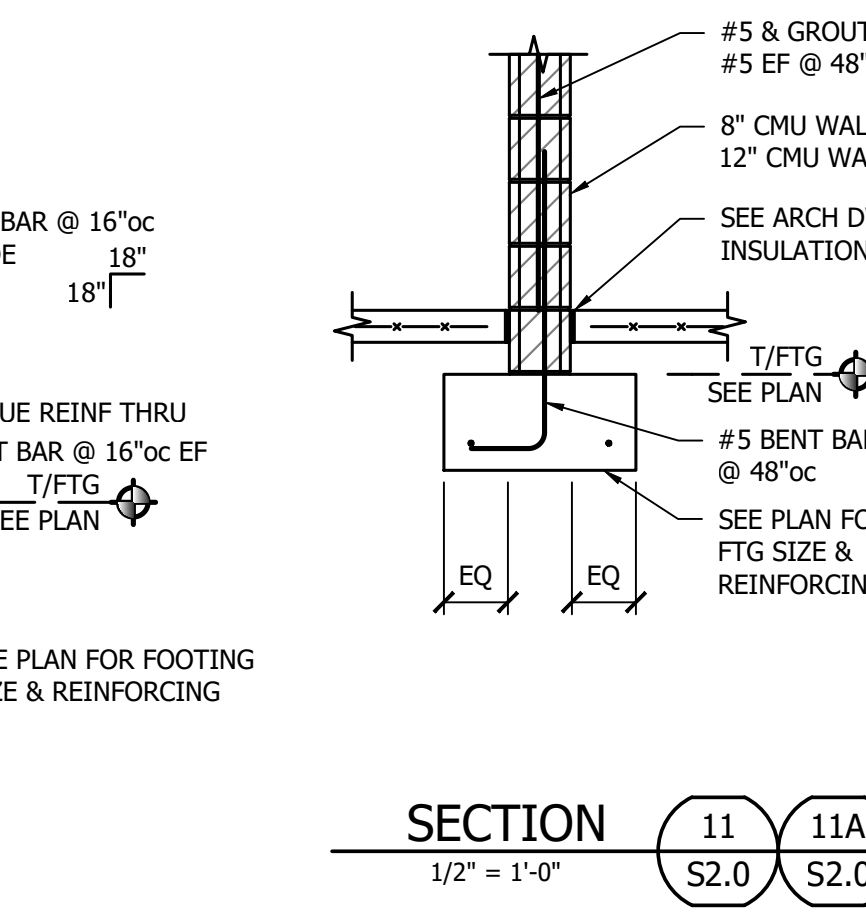
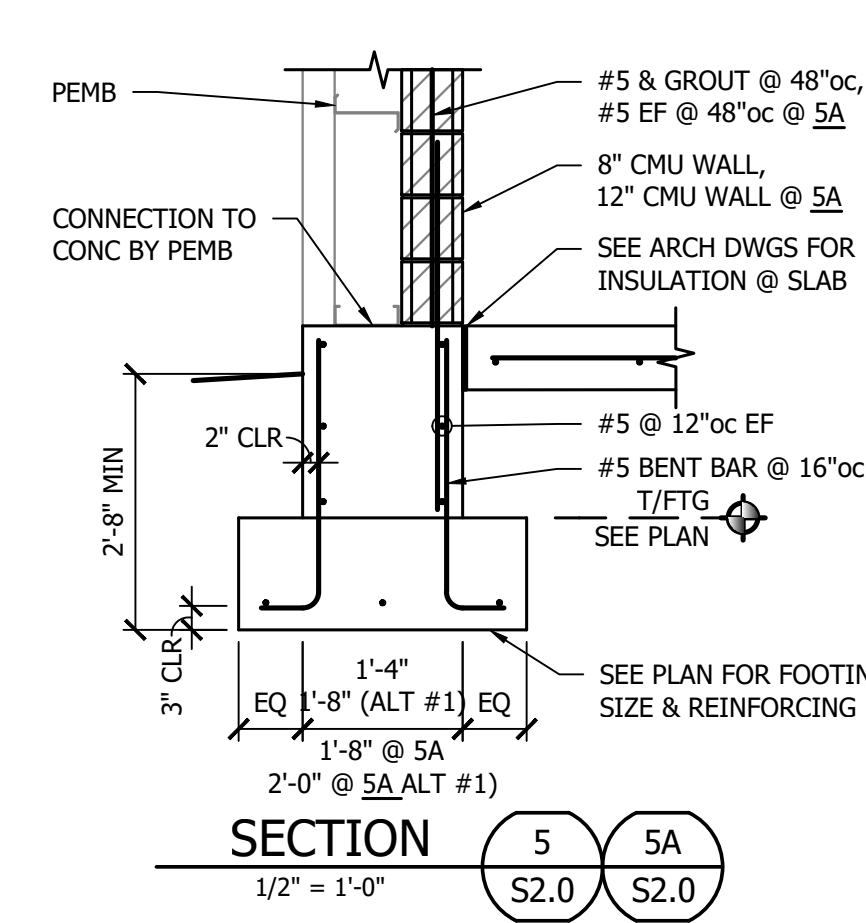
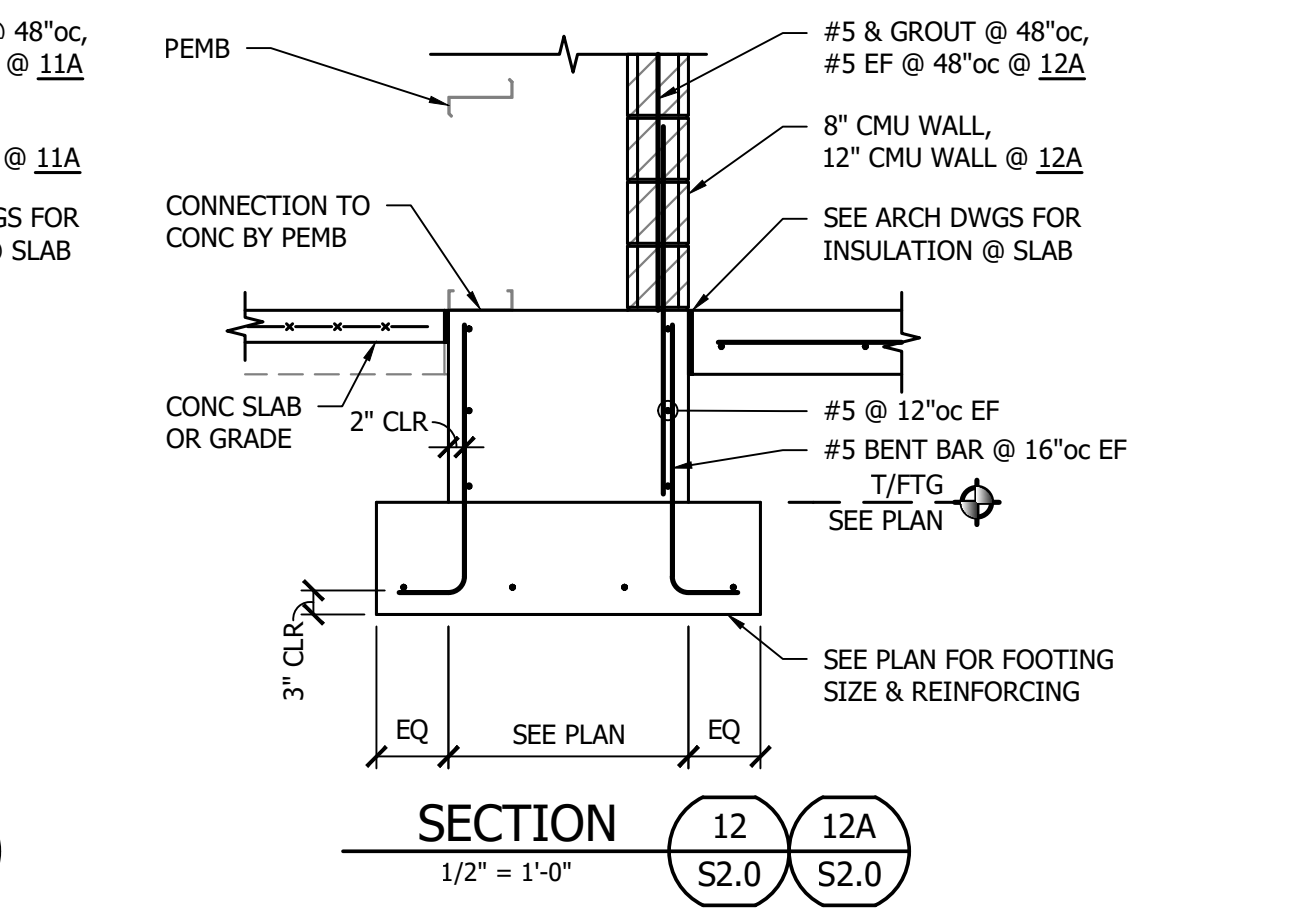
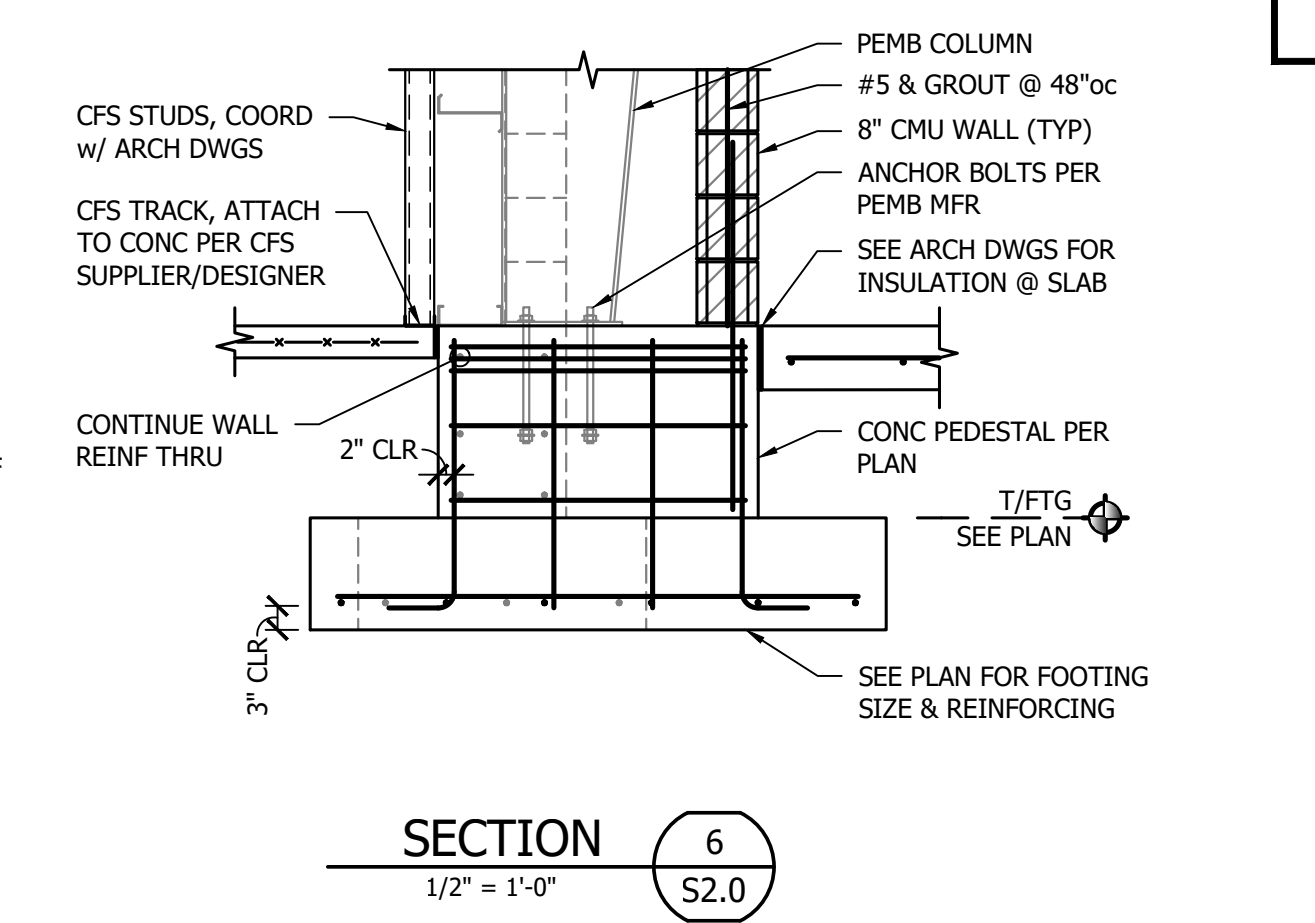

MARK	SIZE		REINFORCING	TYPE	COMMENT
	LENGTH	WIDTH			
P1	2'-4"	2'-4"	(8) #6 VERT & #3 TIES @ 10"oc	"A" or "D"	
P2	2'-0"	2'-4"	(8) #6 VERT & #3 TIES @ 10"oc	"B"	
P3	3'-2"	2'-8"	(12) #6 VERT & #3 TIES @ 10"oc	"A"	
P4	3'-4"	2'-8"	(12) #6 VERT & #3 TIES @ 10"oc	"E"	
P5	2'-4"	3'-2"	(10) #6 VERT & #3 TIES @ 10"oc	"C"	
P6	3'-4"	3'-8"	(12) #6 VERT & #3 TIES @ 10"oc	"A"	
P7	4'-0"	4'-0"	(14) #6 VERT & #3 TIES @ 10"oc	"E"	
P8	4'-2"	2'-10"	(12) #6 VERT & #3 TIES @ 10"oc	"C"	
P9	3'-4"	3'-0"	(10) #6 VERT & #3 TIES @ 10"oc	"C"	
P10	4'-0"	4'-4"	(14) #6 VERT & #3 TIES @ 10"oc	"E"	
P11	4'-2"	4'-4"	(14) #6 VERT & #3 TIES @ 10"oc	"E"	
P12	2'-4"	4'-4"	(12) #6 VERT & #3 TIES @ 10"oc	"C"	
P13	2'-4"	6'-6"	(16) #6 VERT & #3 TIES @ 10"oc	"C"	
P14	2'-4"	4'-2"	(12) #6 VERT & #3 TIES @ 10"oc	"C"	
P15	5'-2"	3'-2"	(14) #6 VERT & #3 TIES @ 10"oc	"E"	
P16	1'-8"	1'-8"	(8) #6 VERT & #3 TIES @ 10"oc	"D"	

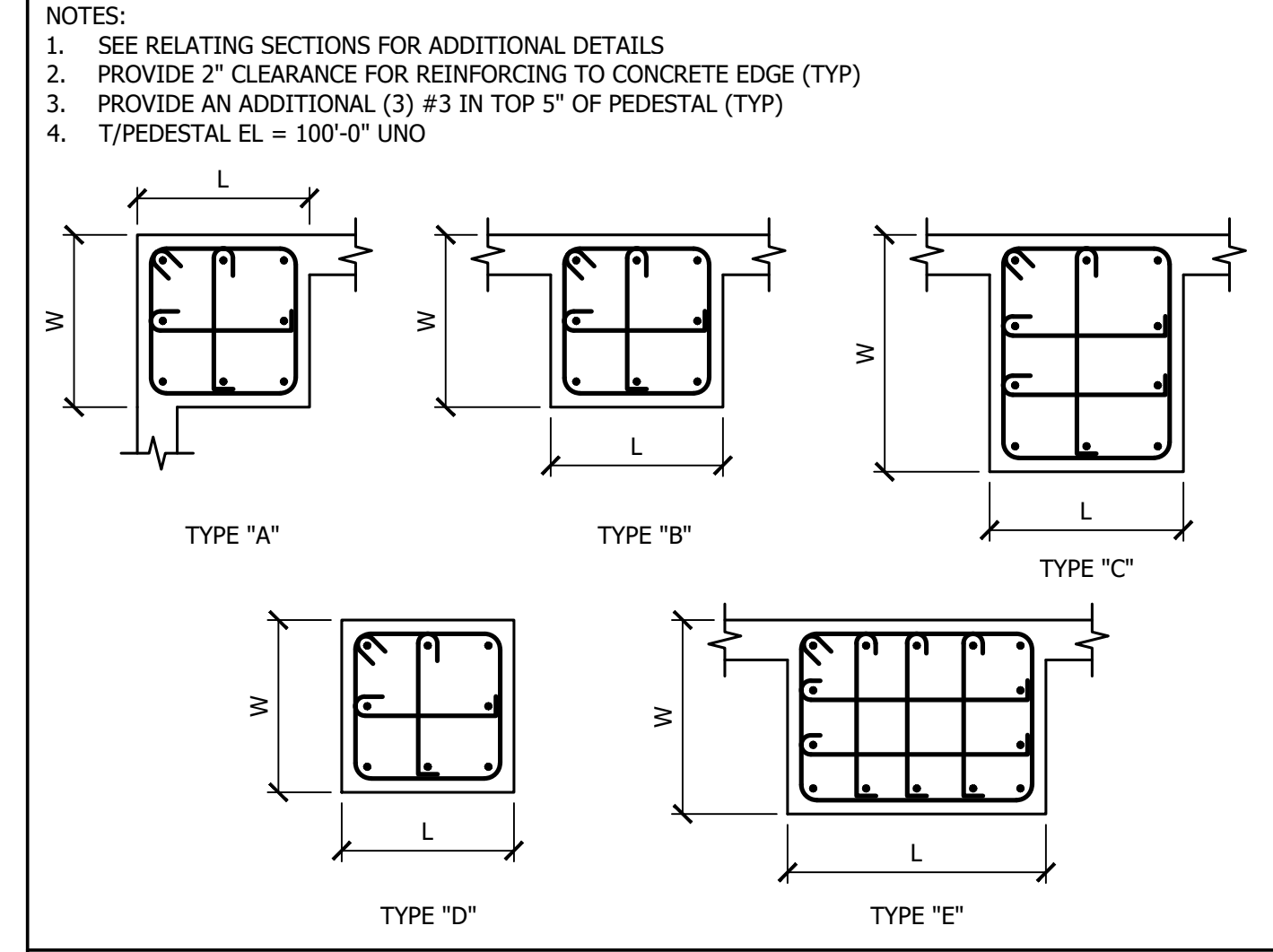

NOTES:  
1. PRE-ENGINEERED METAL BUILDING FOUNDATION (PEMB):  
A. FOUNDATION IS BASED ON PRELIMINARY FOUNDATION REACTIONS PROVIDED BY AMERICAN BUILDINGS, DATED APRIL 6, 2026  
B. PEMB FOUNDATION DESIGN IS CONSIDERED PRELIMINARY UNTIL FINAL STAMPED/DESIGNED DOCUMENTS ARE PROVIDED FOR REVIEW AND UPDATED ACCORDINGLY

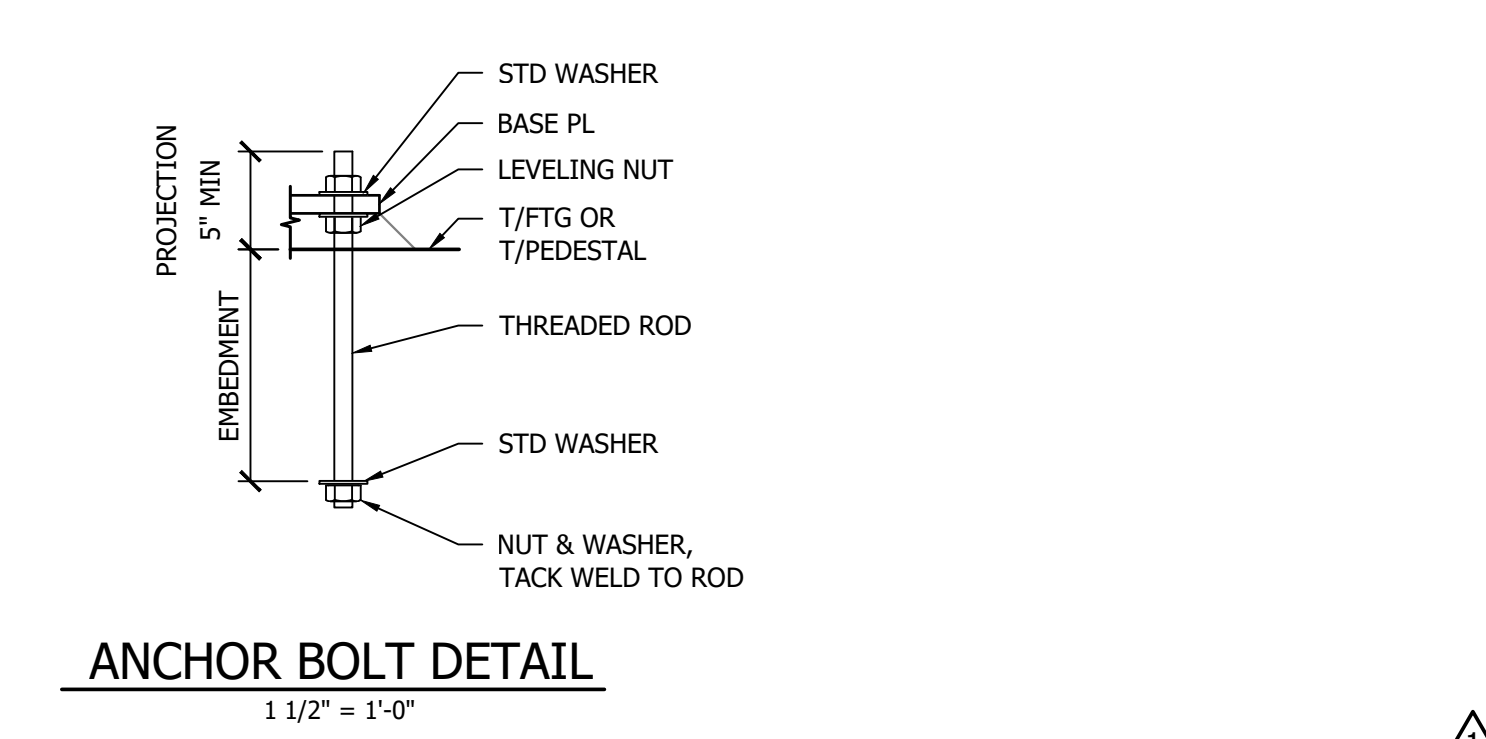
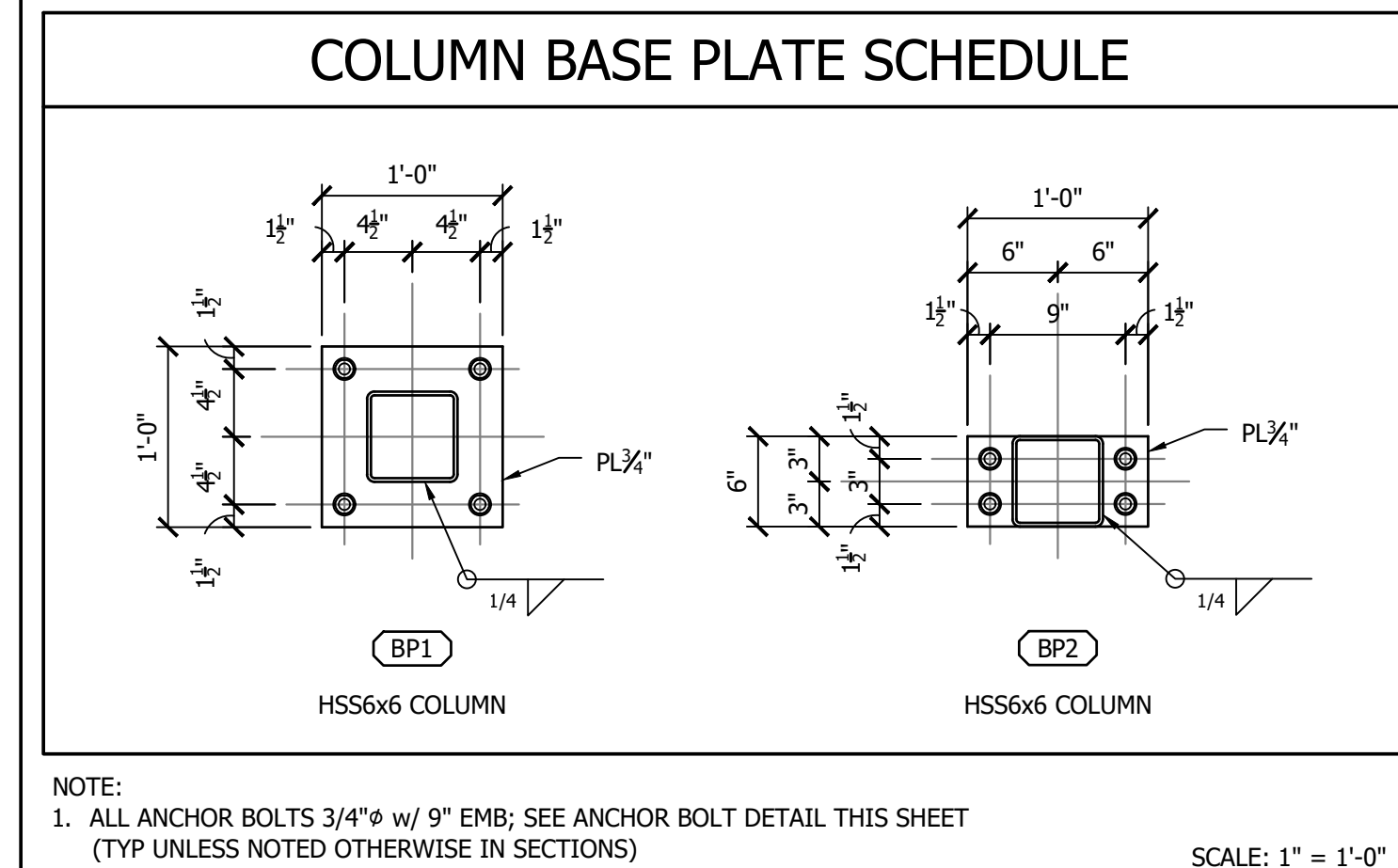
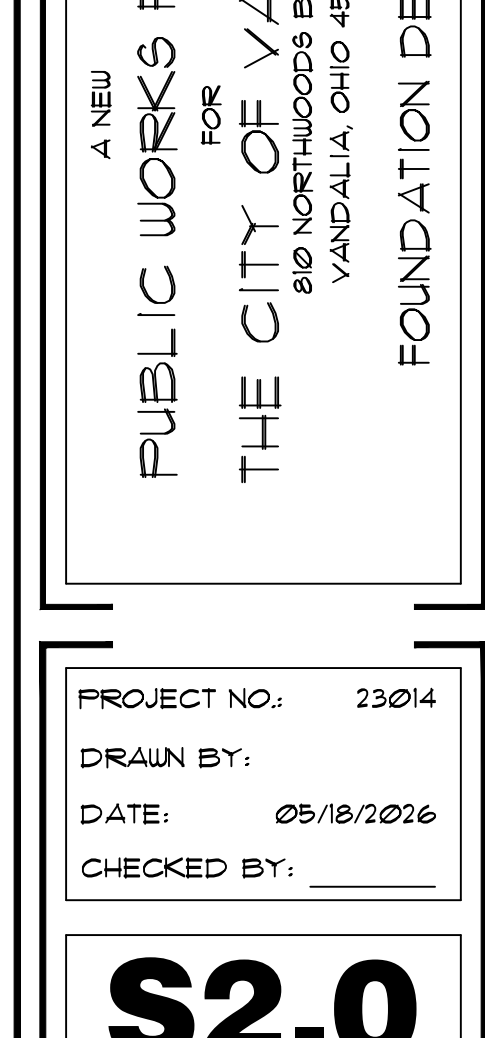
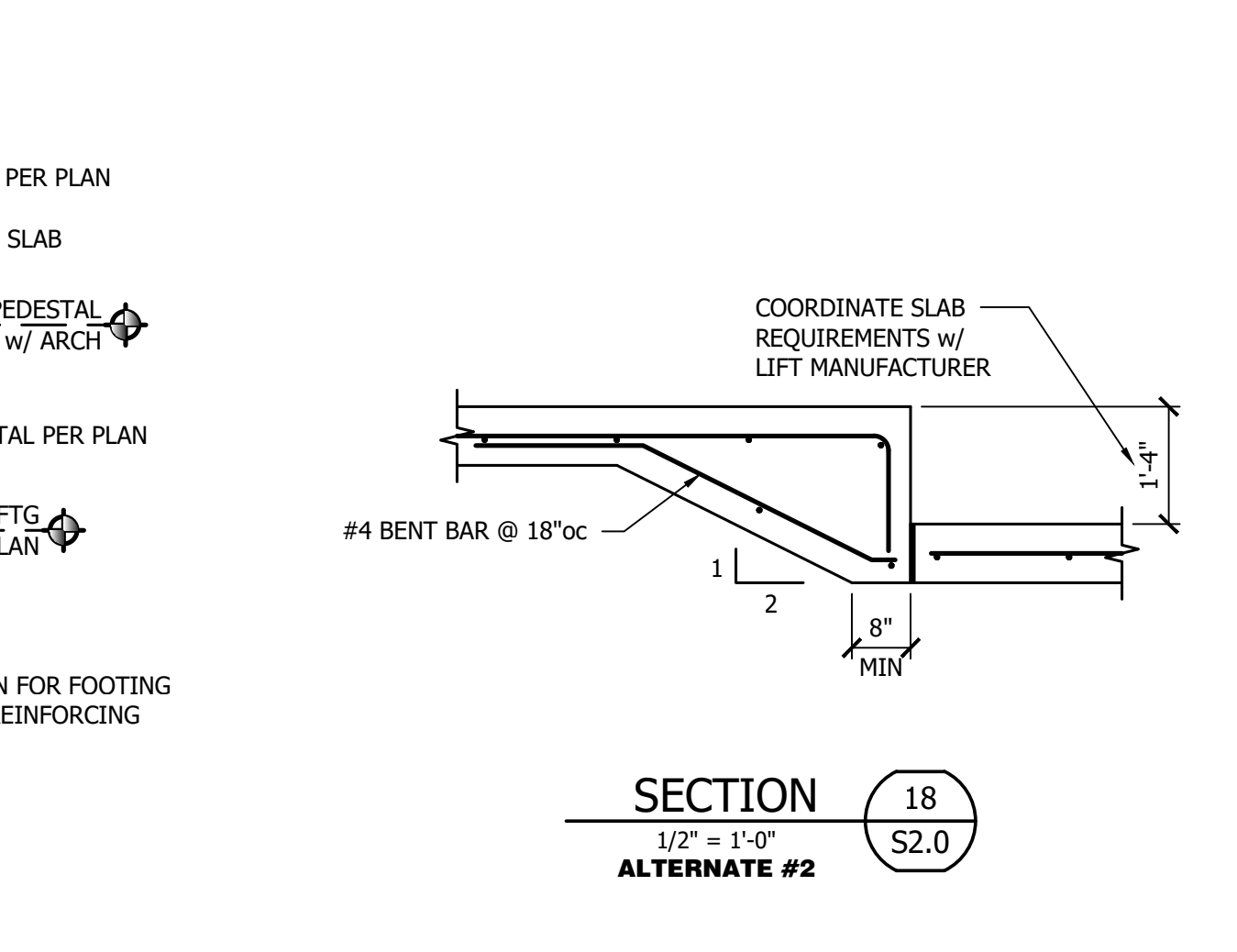
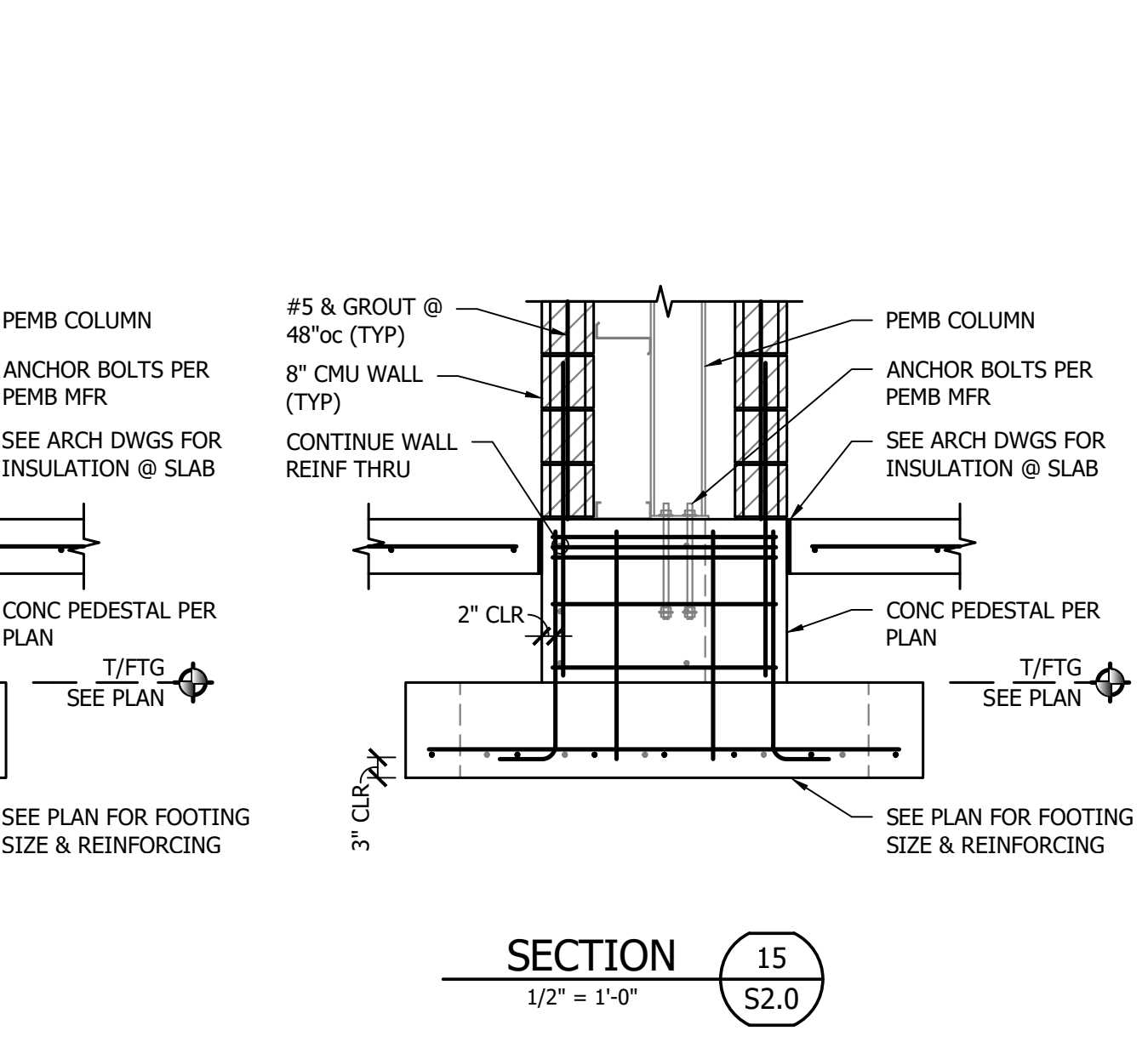
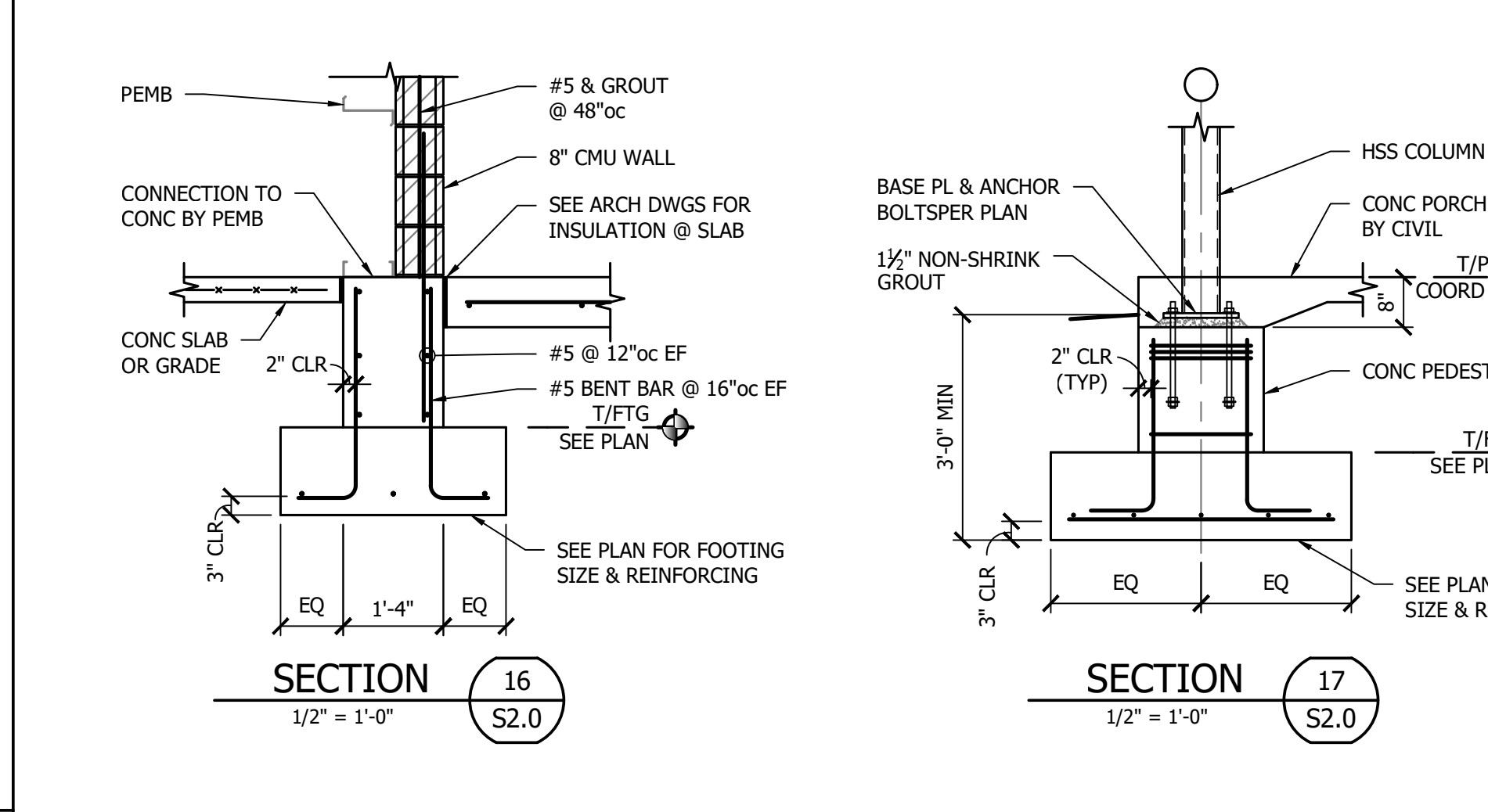
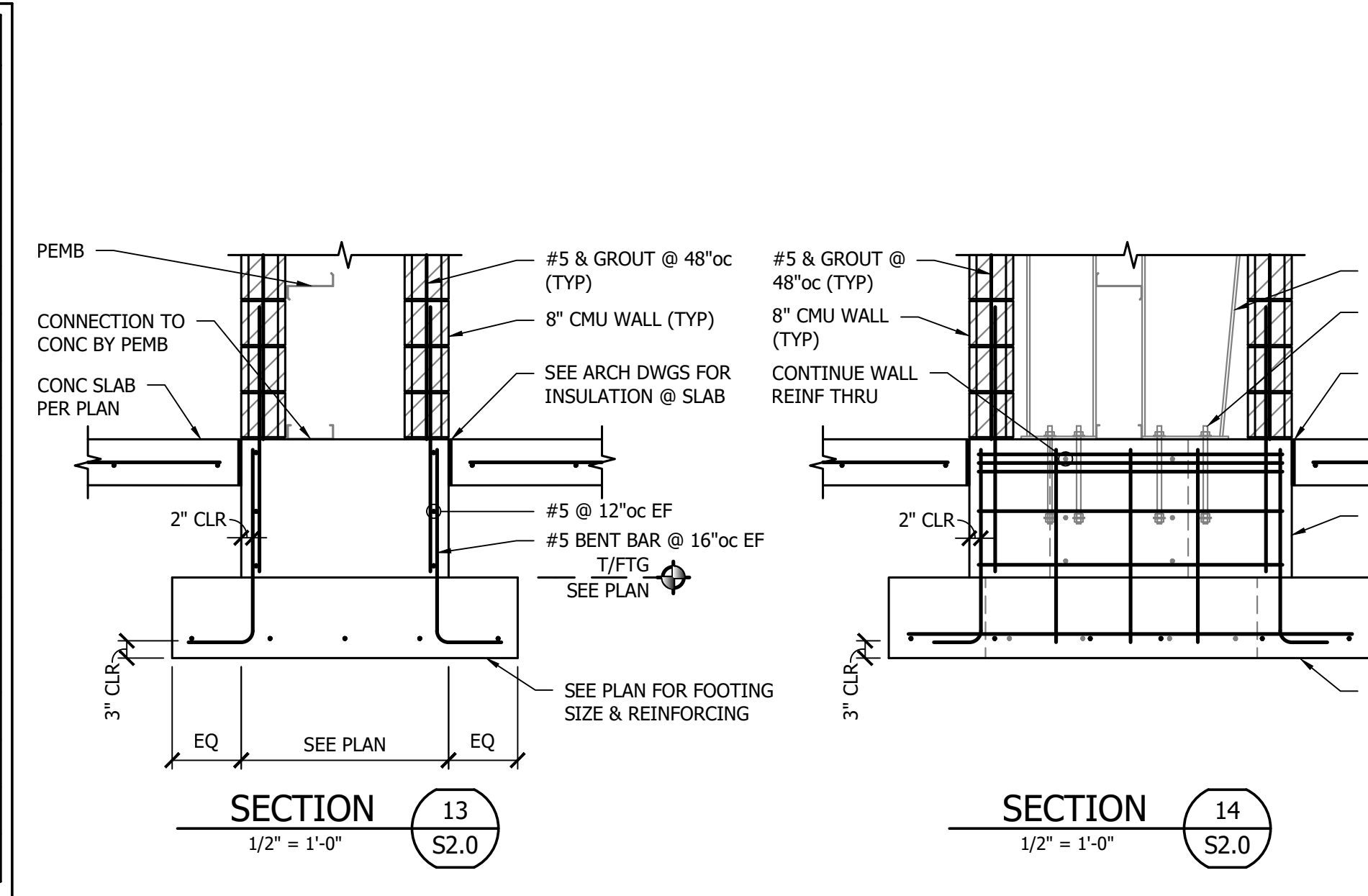

THICKENED SLAB  
DETAIL DELETED

COPYRIGHT © 2026  
THIS DOCUMENT IS THE PRODUCT AND EXCLUSIVE PROPERTY OF WDC GROUP, LLC. NEITHER THE DOCUMENT NOR THE INFORMATION IT CONTAINS MAY BE COPIED OR USED FOR OTHER THAN THE SPECIFIC PURPOSE FOR WHICH IT WAS PREPARED, WITHOUT THE WRITTEN CONSENT OF WDC GROUP, LLC.

**ALL WORK ON THIS SHEET BY 1A UNLESS OTHERWISE NOTED.**

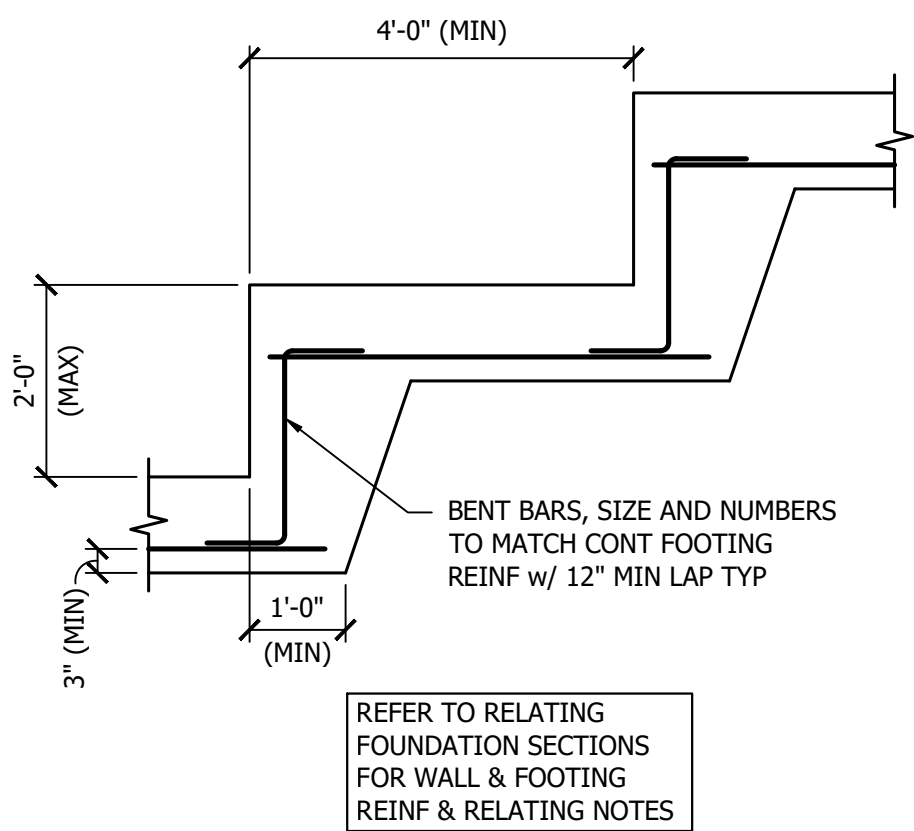

**TYPICAL FOOTING STEP**  
1/2" = 1'-0"

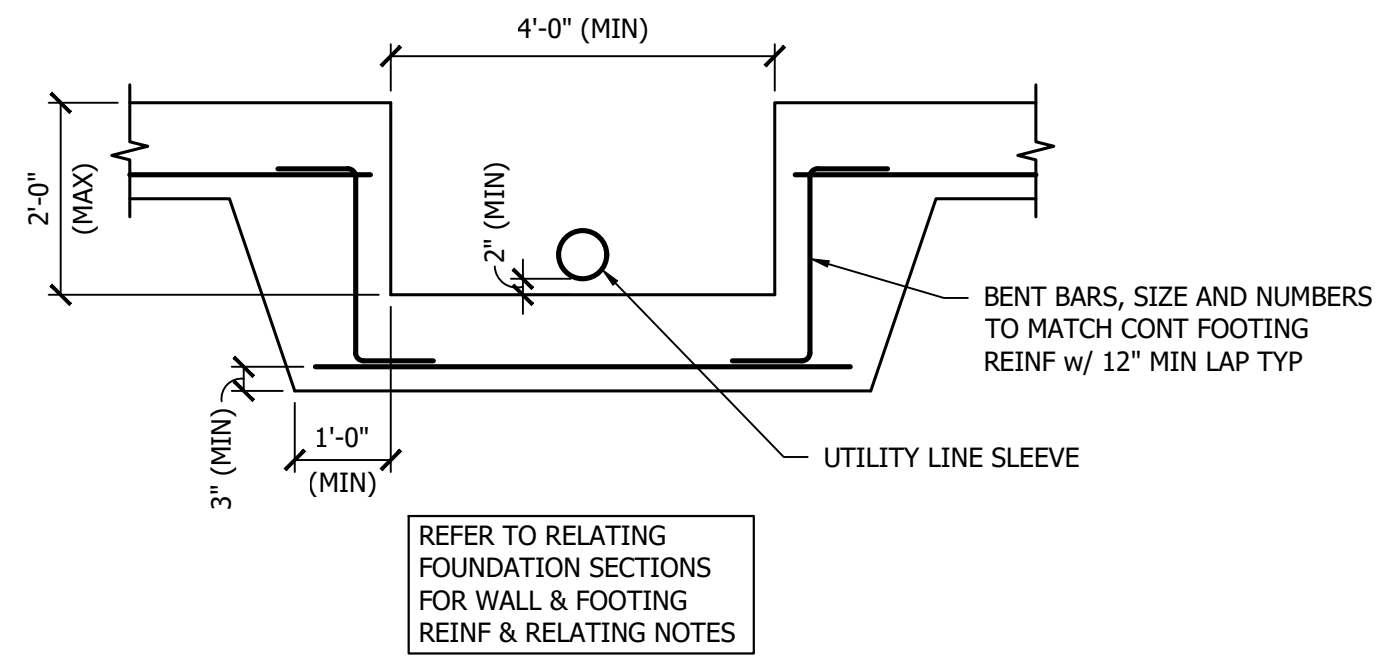

**TYPICAL FOOTING DETAIL @ UTILITY LINES**  
1/2" = 1'-0"

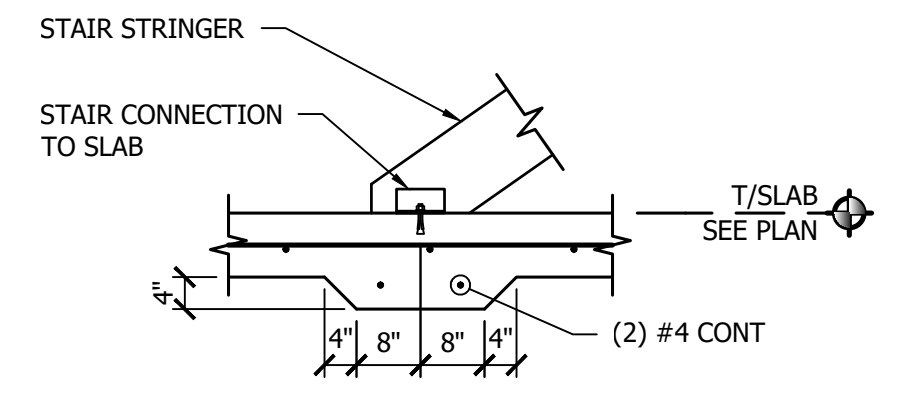

**TYPICAL STAIR CONNECTION AT FLOOR SLAB**  
1/2" = 1'-0"

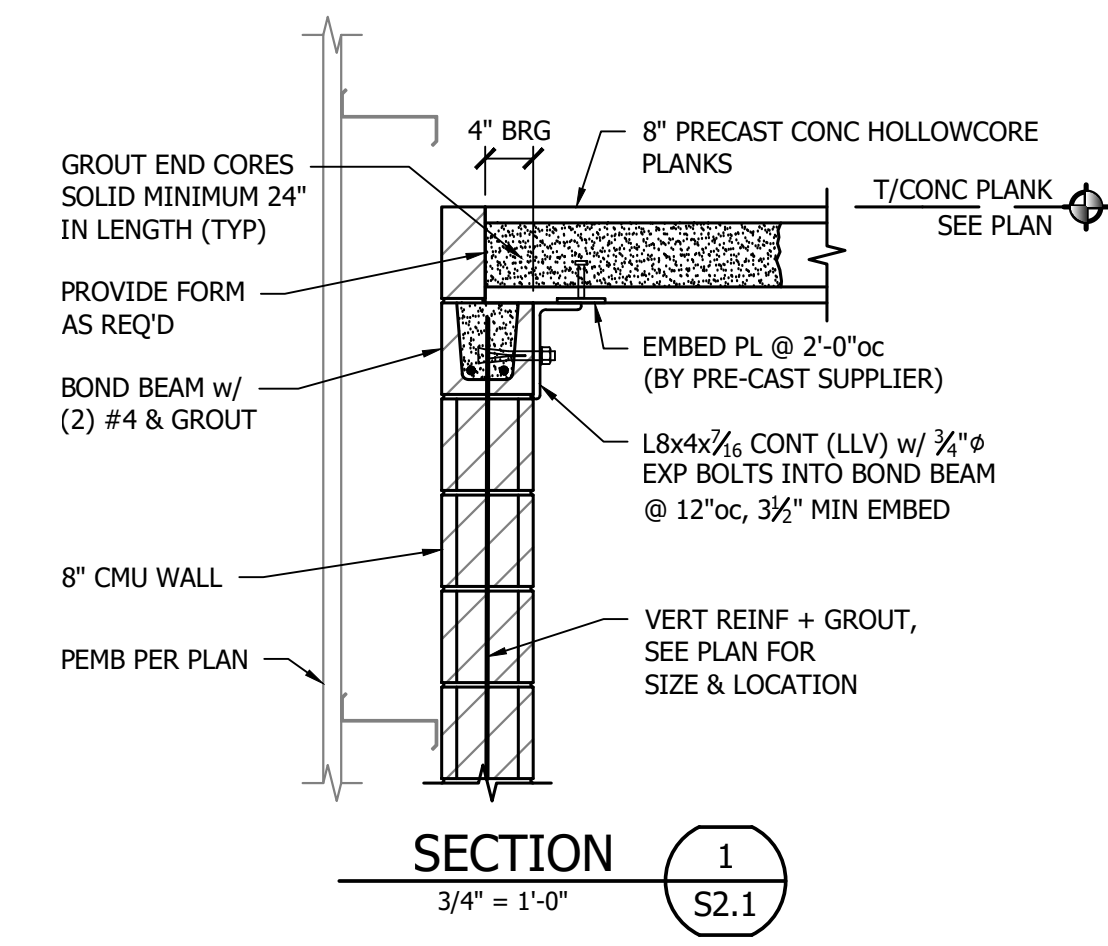

**SECTION 1**  
3/4" = 1'-0" S2.1

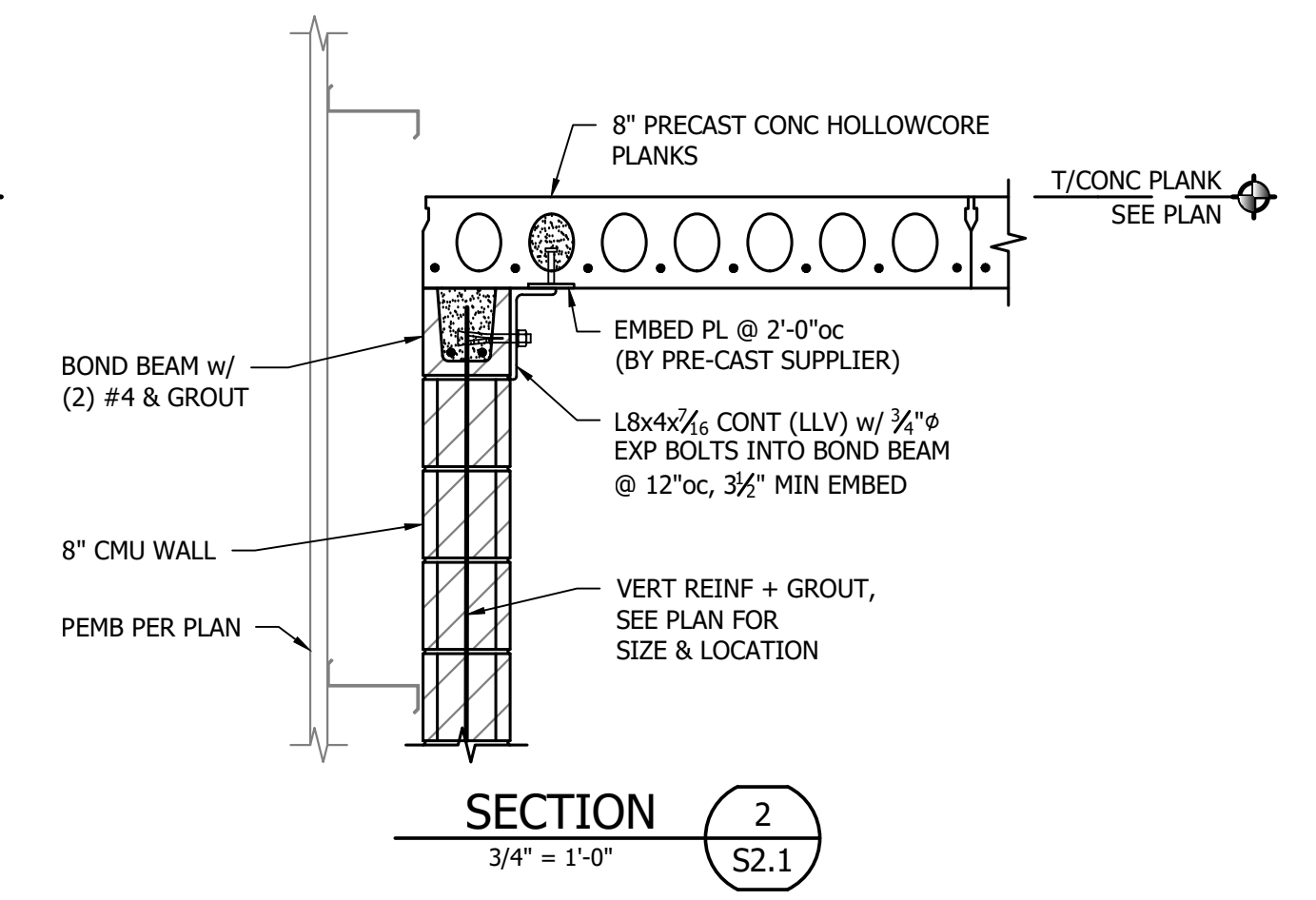

**SECTION 2**  
3/4" = 1'-0" S2.1

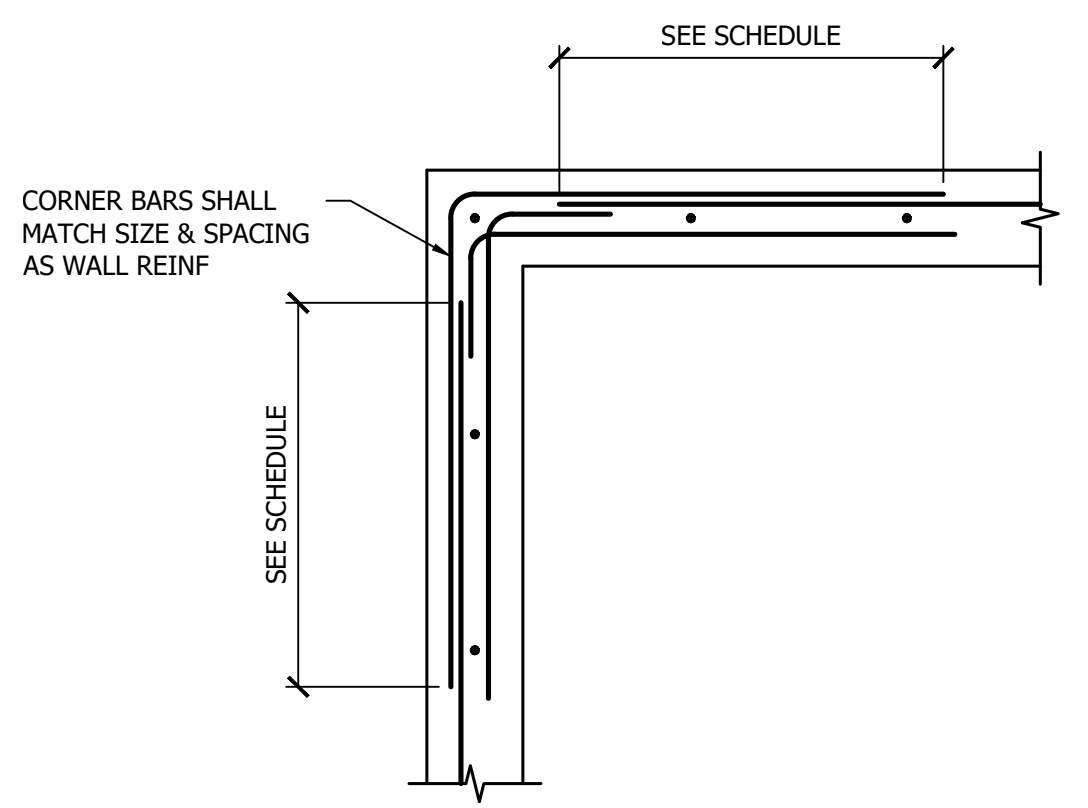

**WALL CORNER TYPICAL REINFORCING**  
3/4" = 1'-0"

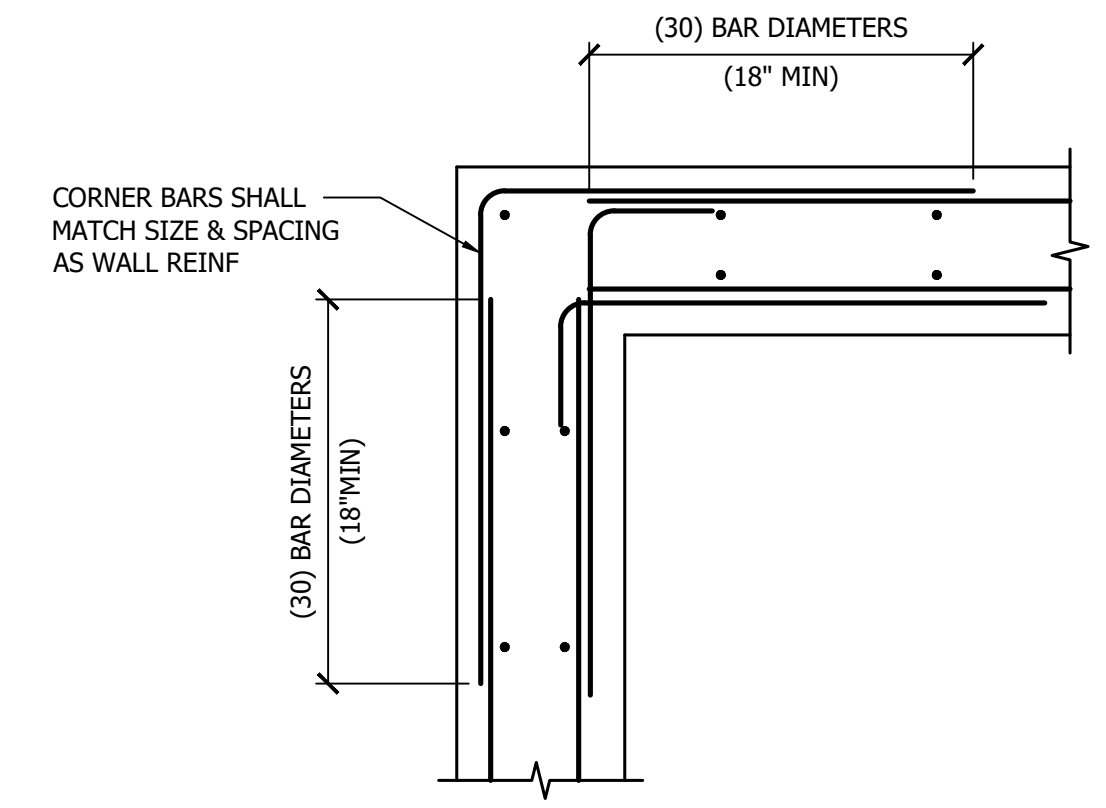

**WALL CORNER TYPICAL REINFORCING**  
3/4" = 1'-0"

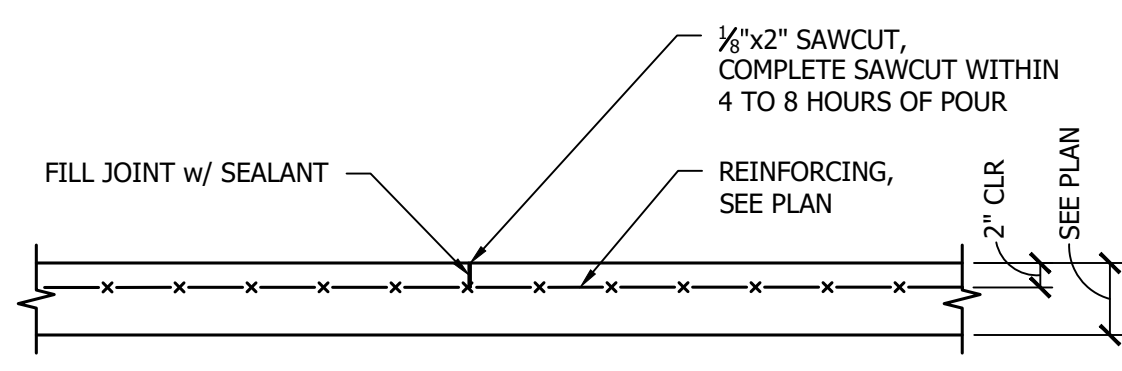

**SLAB ON GRADE TYPICAL CONTROL JOINT**  
3/4" = 1'-0"

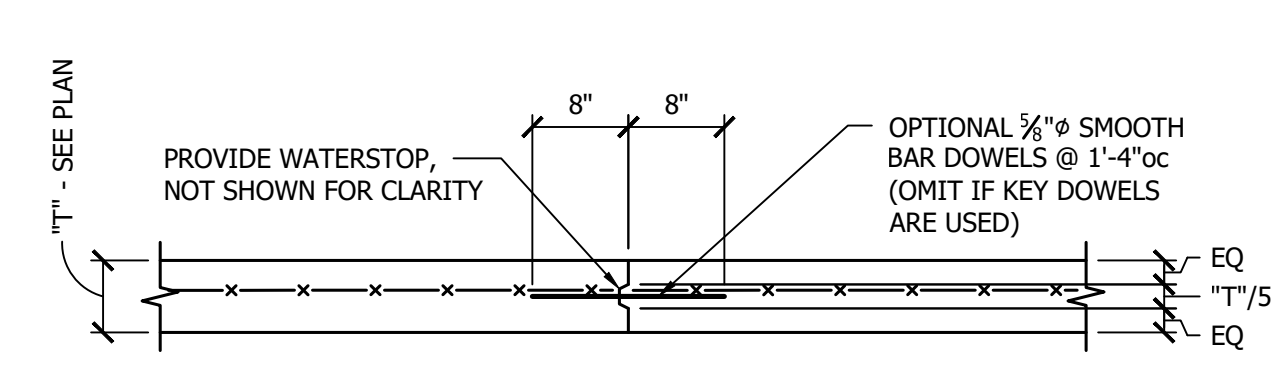

**SLAB ON GRADE TYPICAL CONSTRUCTION JOINT**  
3/4" = 1'-0"

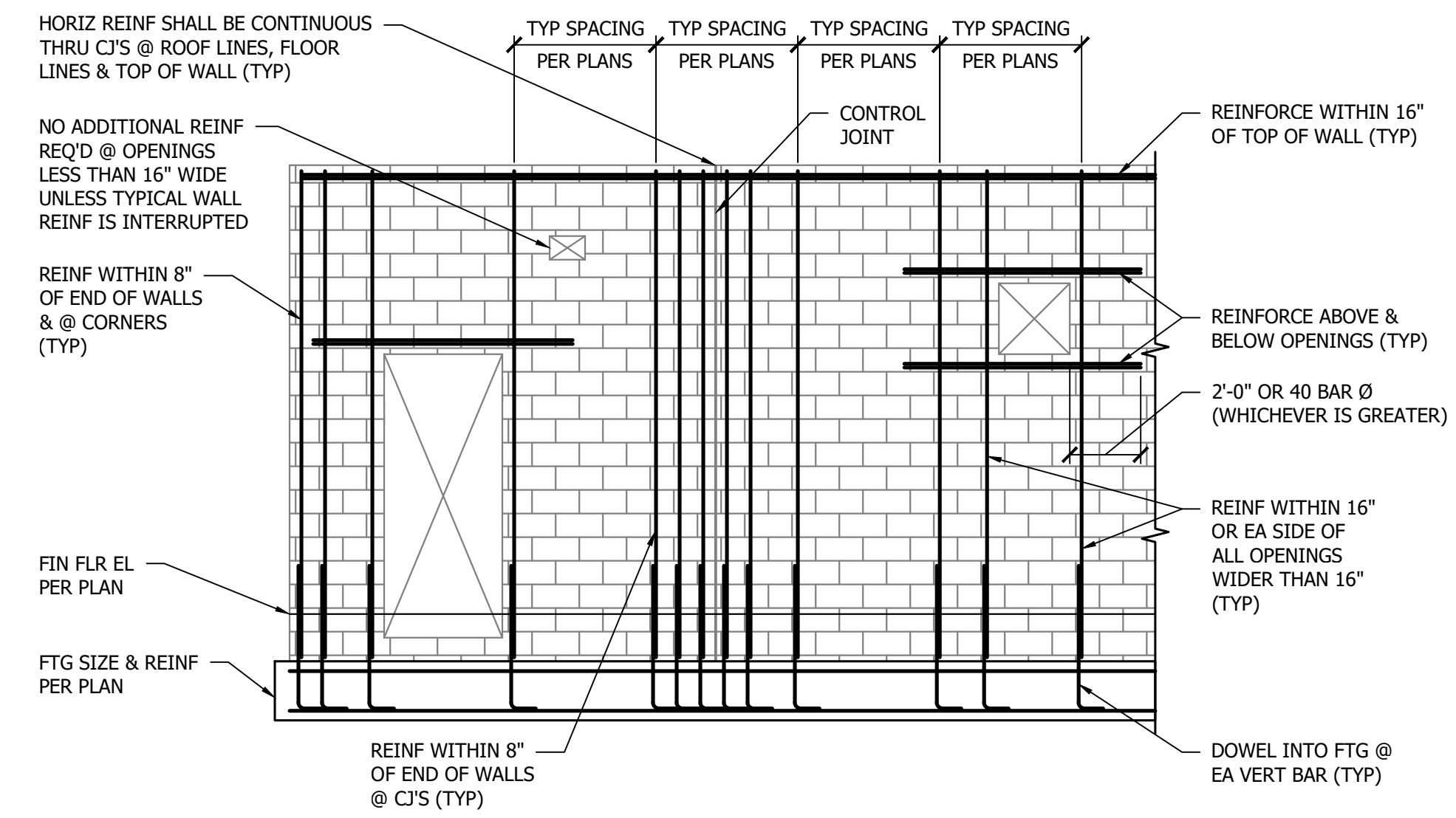

**PLACEMENT OF MASONRY WALL REINFORCEMENT**  
1/4" = 1'-0"

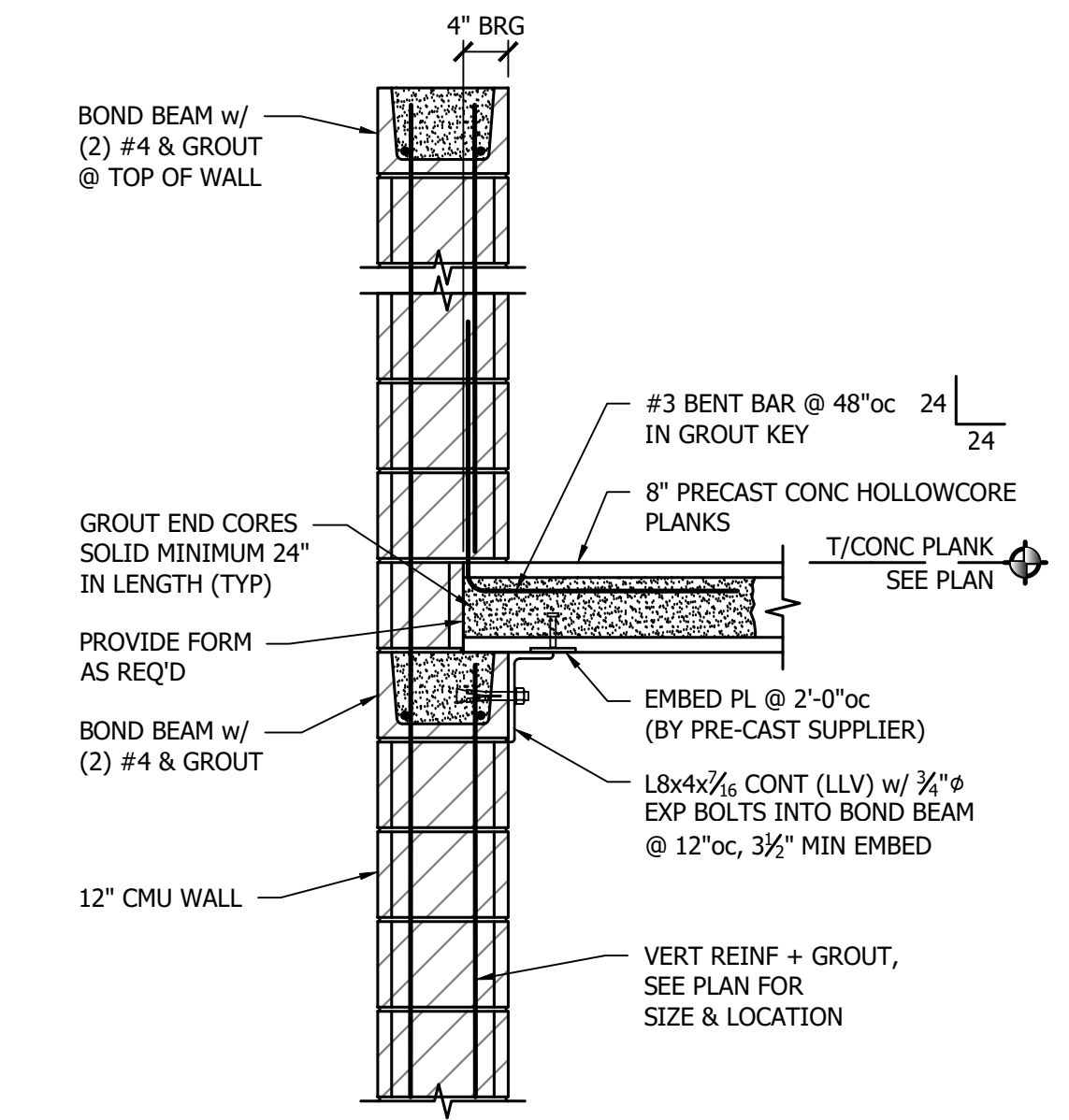

**SECTION 3**  
3/4" = 1'-0" S2.1

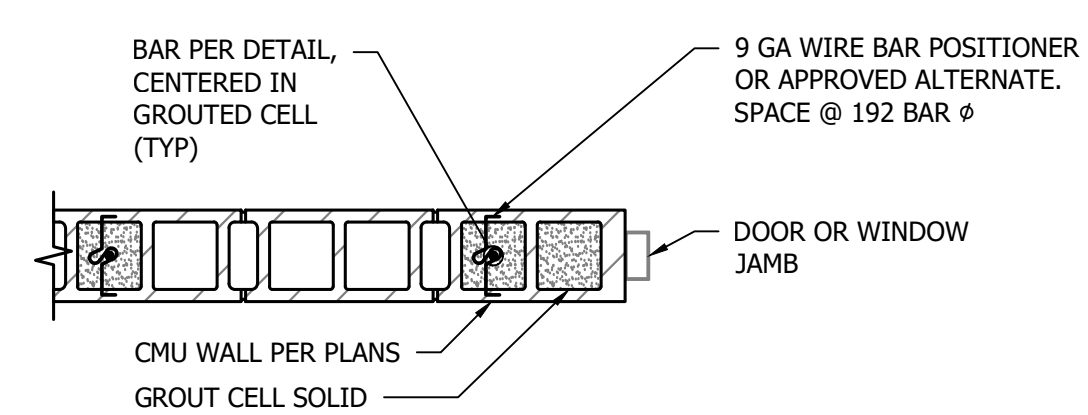

**TYPICAL CMU REINF AT JAMB**  
3/4" = 1'-0"

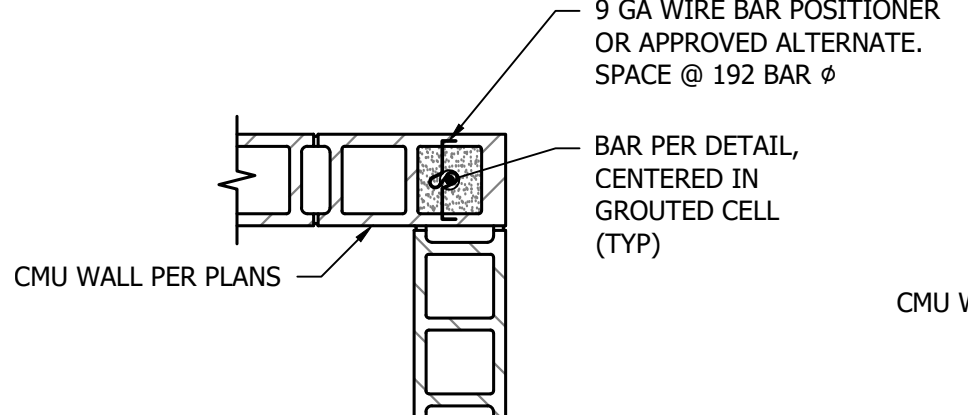

**TYPICAL CMU REINF AT CORNER**  
3/4" = 1'-0"

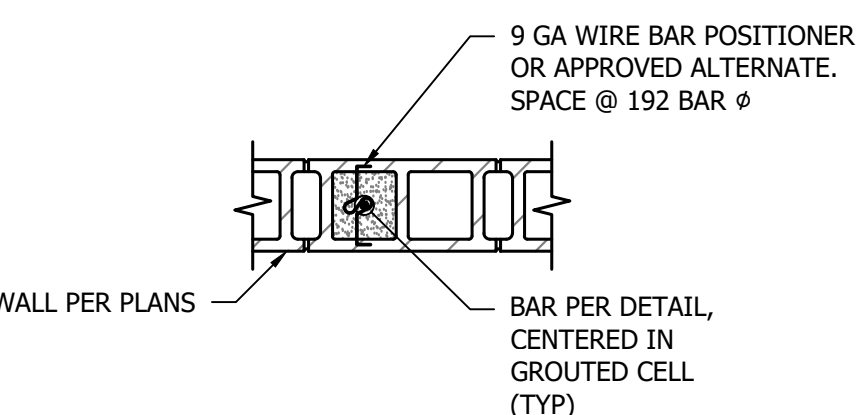

**TYPICAL CMU BAR POSITIONER**  
3/4" = 1'-0"

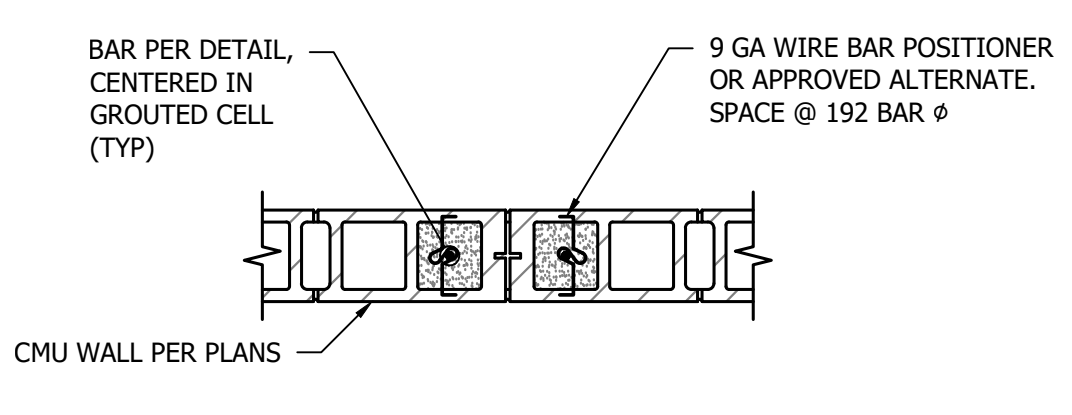

**TYPICAL CMU REINF AT JAMB**  
3/4" = 1'-0"

LINTEL SCHEDULE		
MARK	SIZE	REMARKS
L1	8"x8" BOND BEAM w/ (2) #5 CONT T&B	8" BRG EA END
L2	8"x16" BOND BEAM w/ (2) #5 CONT T&B	8" BRG EA END
L3	12"x8" BOND BEAM w/ (2) #5 CONT T&B	8" BRG EA END
L4	12"x16" BOND BEAM w/ (2) #5 CONT T&B	8" BRG EA END

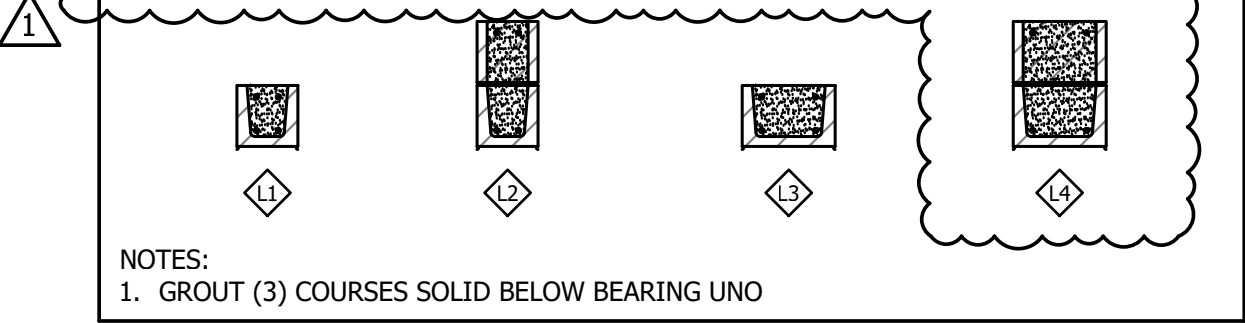

LINTEL SCHEDULE		
MARK	SIZE	REMARKS
ML1	JL (2) L7x4x3/8 (LLV)	8" BRG EA END
ML2	JL (3) 7x4x3/8 (LLV)	8" BRG EA END

NOTES:  
1. GROUT (3) COURSES SOLID BELOW BEARING UNO  
2. CENTER LINTEL UNDER CMU, UNO ON PLAN OR SECTION

COPYRIGHT © 2026  
THIS DOCUMENT IS THE PRODUCT AND EXCLUSIVE PROPERTY OF WDC GROUP, LLC. NEITHER THE DOCUMENT NOR THE INFORMATION IT CONTAINS MAY BE COPIED OR USED FOR OTHER THAN THE SPECIFIC PURPOSE FOR WHICH IT WAS PREPARED, WITHOUT THE WRITTEN CONSENT OF WDC GROUP, LLC.

**ALL WORK ON THIS SHEET BY 1A UNLESS OTHERWISE NOTED.**

REVISIONS:  
1. APPENDIX 15 6/18/26

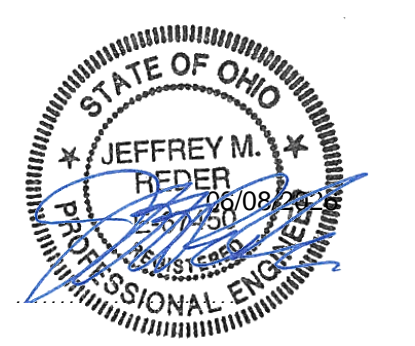

PROJECT NO: 23014  
DRAWN BY:  
DATE: 05/10/2026  
CHECKED BY:

REVISIONS:  
1. ADDENDUM 15 6/18/26

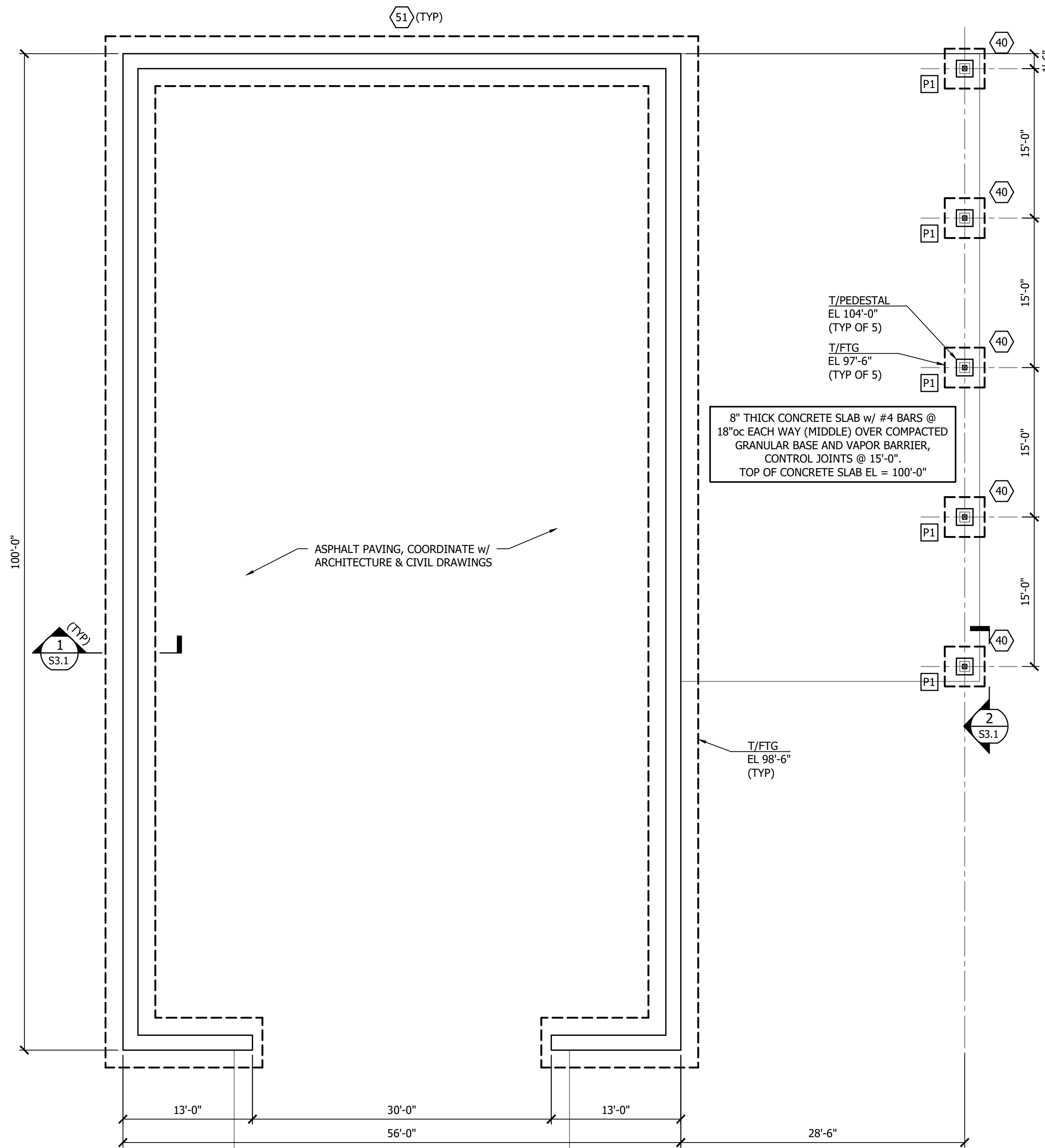

**FOUNDATION PLAN**  
1/8" = 1'-0" NORTH

NOTES  
1. REFERENCE PLAN ELEVATION 100'-0", COORDINATE w/ CIVIL

MARK	SIZE	REINFORCING	REMARKS
40	4'-0"x4'-0"x1'-0"	(4) #5 EACH WAY	-
51	5'-0"x2'-0" CONT	(4) #5 CONT TOP & BOTTOM	-

NOTES:  
1. WHERE FOOTINGS INTERSECT, PROVIDE REINFORCING STEEL PER SCHEDULE & FOOTING SIZE SUCH THAT DIMENSIONS SHOWN IN SCHEDULE ARE MET OR EXCEEDED  
2. CENTER ALL COLUMN FOOTINGS AND PEDESTALS UNDER COLUMN CENTERLINES, UNO IN PLAN OR SECTION

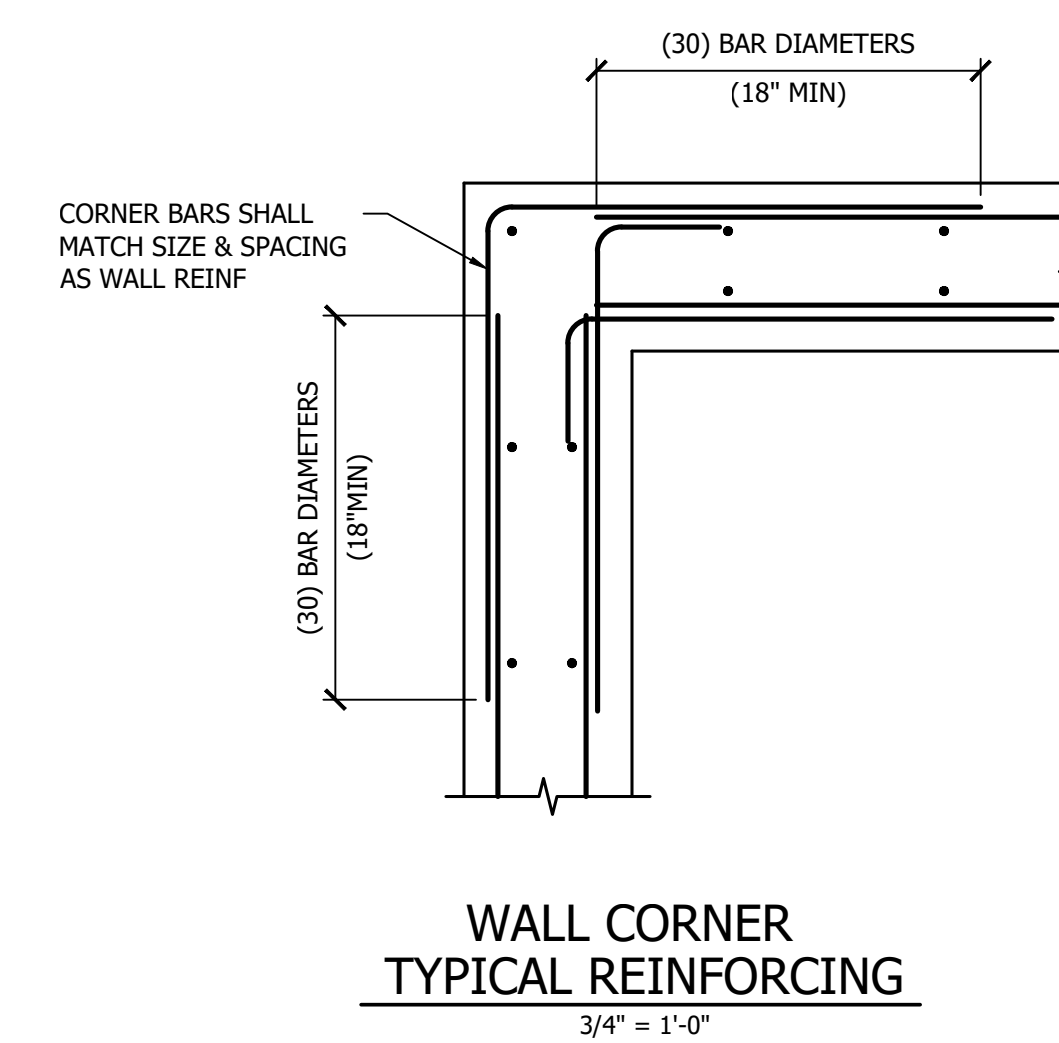
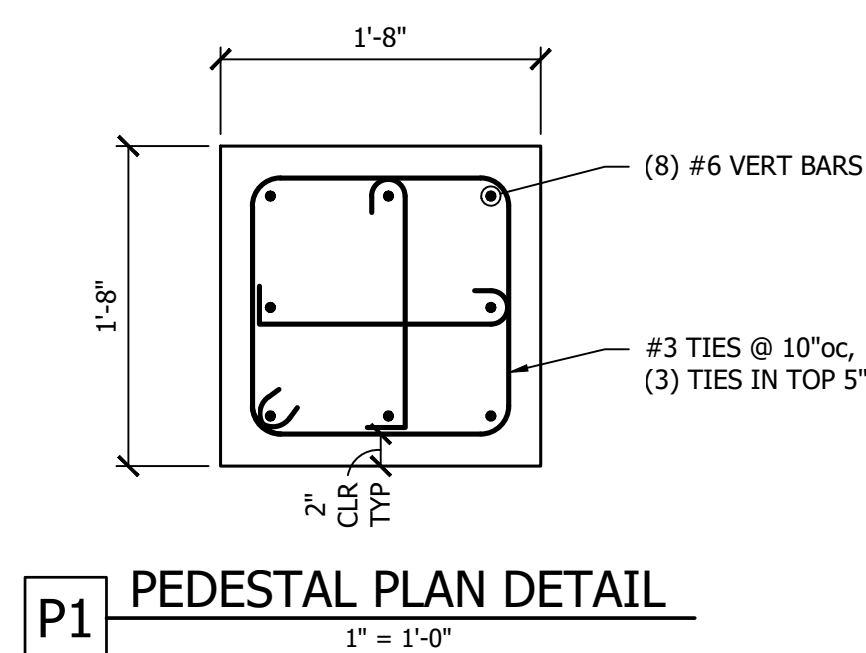
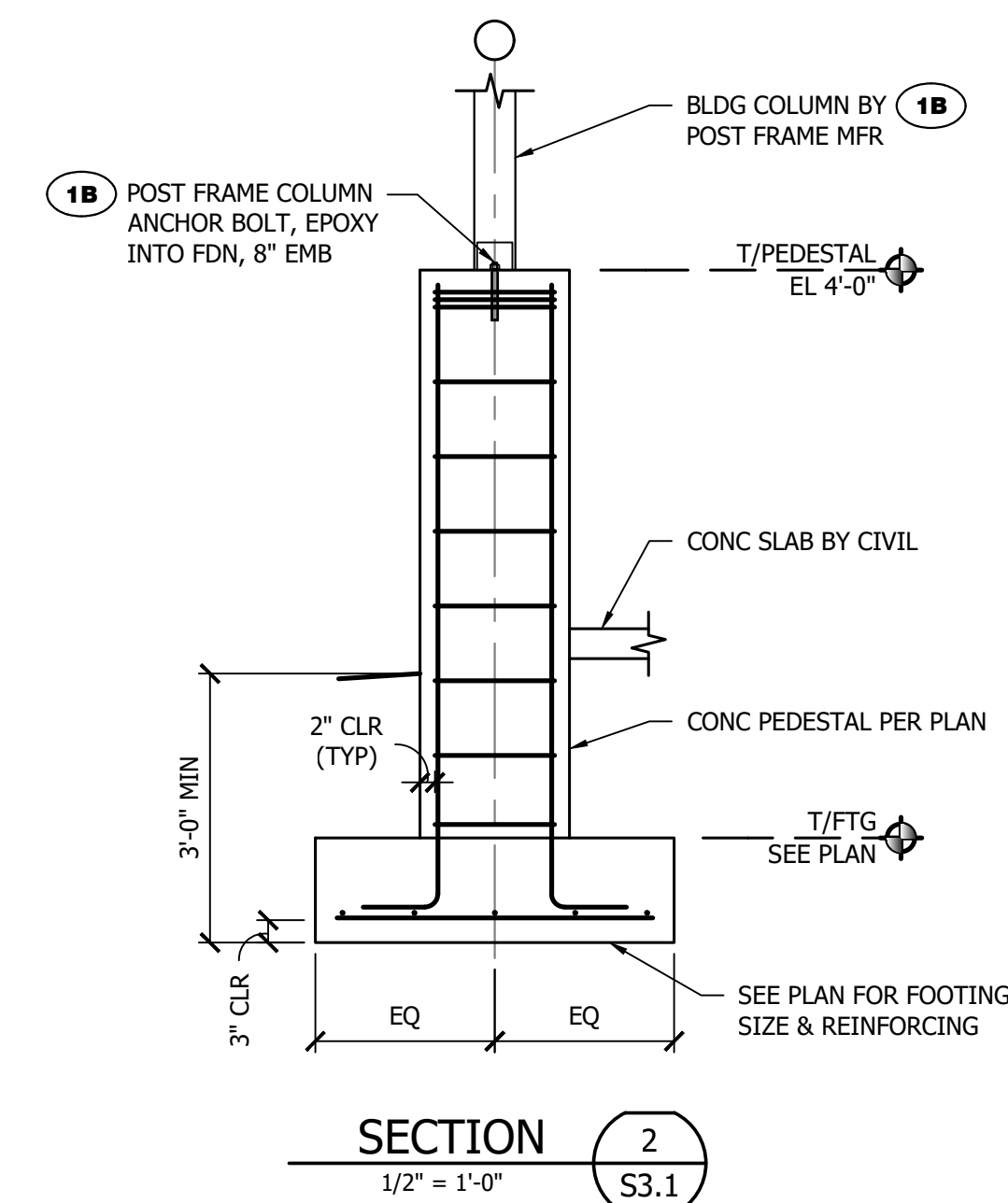
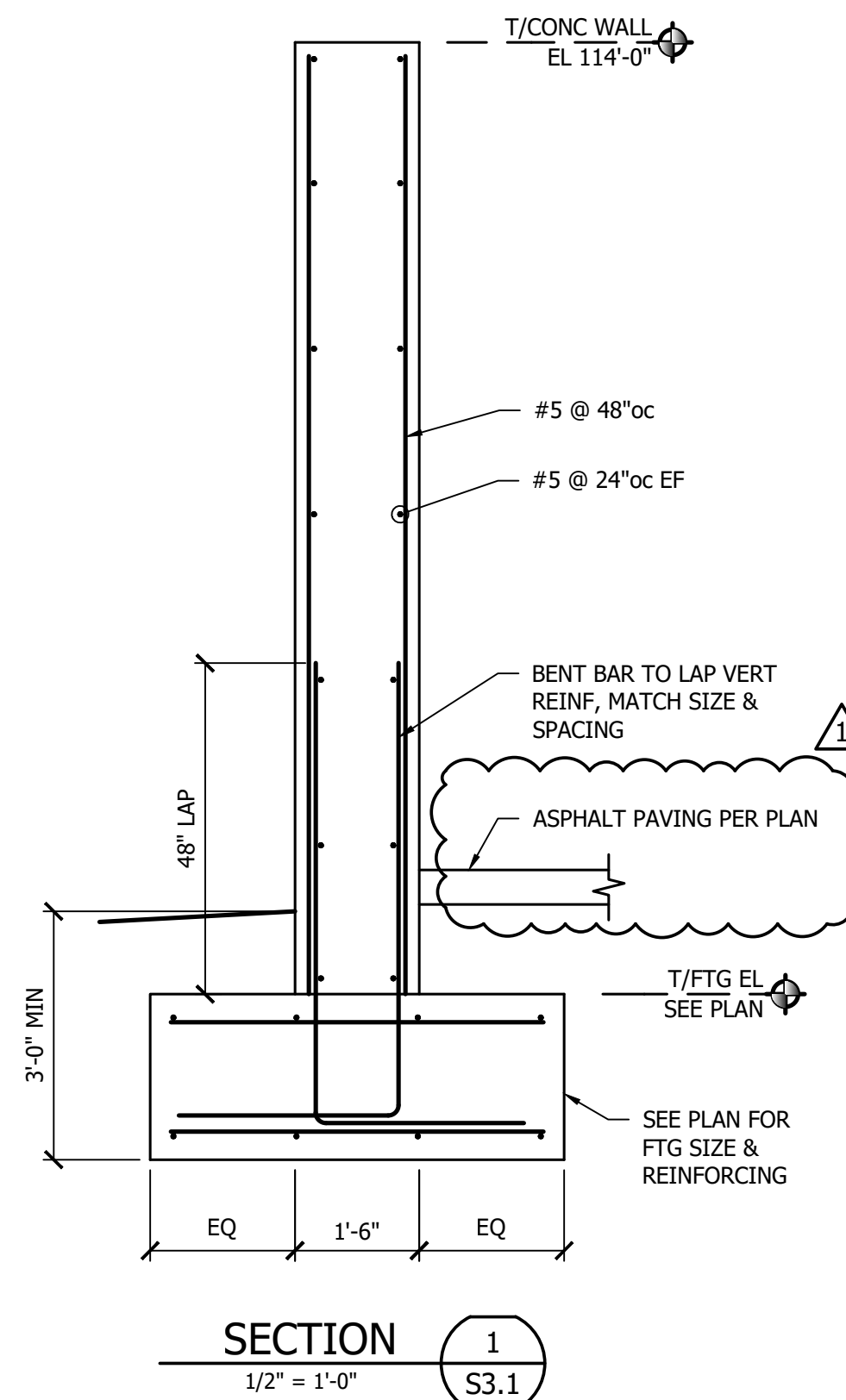

**GENERAL NOTES:**

- A. THE CONTRACTOR IS RESPONSIBLE FOR THE COMPLETE REVIEW OF ALL DRAWINGS AND SPECIFICATIONS. THE CONTRACTOR SHALL PROVIDE A COMPLETE BUILDING PACKAGE AS SHOWN IN THE DRAWINGS AND SPECIFICATIONS.
- B. ALL CONSTRUCTION SHALL BE IN ACCORDANCE WITH THE APPROVED STRUCTURAL SHOP DRAWINGS, SIGNED AND SEALED BY A QUALIFIED PROFESSIONAL ENGINEER RESPONSIBLE FOR THEIR PREPARATION. VERIFY SOIL BEARING CAPACITY IN ACCORDANCE WITH THE SPECIFICATIONS PRIOR TO FOOTING EXCAVATION.
- C. ALL PENETRATIONS THROUGH WALLS SHALL BE CAULKED WITH FIRE RATED CAULK BY THE CONTRACTOR CREATING THE PENETRATION.
- D. FIELD VERIFY ALL DIMENSIONS PRIOR TO ORDERING MATERIALS & LAYOUT OF WALLS.

**CODED NOTES:**

- ① PIPE BOLLARDS, CONCRETE FILLED & PAINTED. SEE DETAIL 3/A11.
- ② 4" POURED CONCRETE SLAB. SEE STRUCTURAL SHEET S11 FOR ADDITIONAL INFORMATION.
- ③ AWNING ABOVE. INSTALL ALUMINUM SOFFIT WITH FLAT PROFILE. COORDINATE LOCATION OF LIGHT FIXTURES.
- ④ 6"x6" STRUCTURAL COLUMN. FRAME COLUMN TO BE SQUARE. WRAP WITH METAL.
- ⑤ PROVIDE AND INSTALL LOCKERS. PROVIDE BLOCKING AS REQUIRED. VERIFY LOCATION WITH OWNER/ARCHITECT. SEE DETAIL 5/A8.1.
- ⑥ OWNER PROVIDED REFRIGERATORS. PROVIDE WATER AND ELECTRICAL CONNECTIONS FOR EACH.
- ⑦ PROVIDE A SINK WITH FAUCET THAT HAS A EYE WASH ATTACHMENT.
- ⑧ ELECTRICAL PANELS LOCATION. SEE ELECTRICAL DRAWINGS.
- ⑨ MOP SINK LOCATION. PROVIDE FRP ON ALL OF THE WALL. SEE PLUMBING DRAWINGS.
- ⑩ OWNER PROVIDED RESIDENTIAL WASHER AND DRYER. SEE PLUMBING DRAWINGS.
- ⑪ OWNER PROVIDE DESK AND CHAIR.
- ⑫ SEE ENLARGED FLOOR PLANS & INTERIOR ELEVATIONS ON SHEETS A6.1, A6.2, & A6.3.
- ⑬ CT CABINET, METER BASE & TRANSFER SWITCH. COORDINATE WITH UTILITY COMPANY.
- ⑭ PROVIDE & INSTALL SHATTER RESISTANT GLASS.
- ⑮ CONCRETE APRON. 4" POURED CONCRETE SLAB OVER 4" COMPACTED STONE W/ W1.4 x W1.4 WJM. & VAPOR BARRIER.
- ⑯ GENERATOR. PROVIDE 4" THICK CONCRETE SLAB AS RECOMMENDED BY MANUFACTURER. COORDINATE LOCATION WITH ALL CONTRACTORS.
- ⑰ MECHANICAL UNIT. INSTALL ON 4" CONCRETE PAD ISOLATED FROM ADJACENT SLAB. COORDINATE LOCATIONS WITH MECHANICAL CONTRACTOR. GUYL SHALL PROVIDE CONCRETE PAD.
- ⑱ PROVIDE & INSTALL WATER BOTTLE FILL STATION. SEE PLUMBING PLANS.
- ⑲ FIRE CABINET & FIRE EXTINGUISHER LOCATION. OWNER TO PROVIDE FIRE EXTINGUISHER. CONTRACTOR TO PROVIDE BLOCKING AS REQUIRED.
- ⑳ ICE MAKER. PLUMBER SHALL INSTALL. COORDINATE LOCATION OF FLOOR DRAIN AND WATER PIPE.
- ㉑ EXHAUST LOUVER. COORDINATE SIZE AND LOCATION WITH ALL CONTRACTORS. SEE MECHANICAL DRAWINGS.

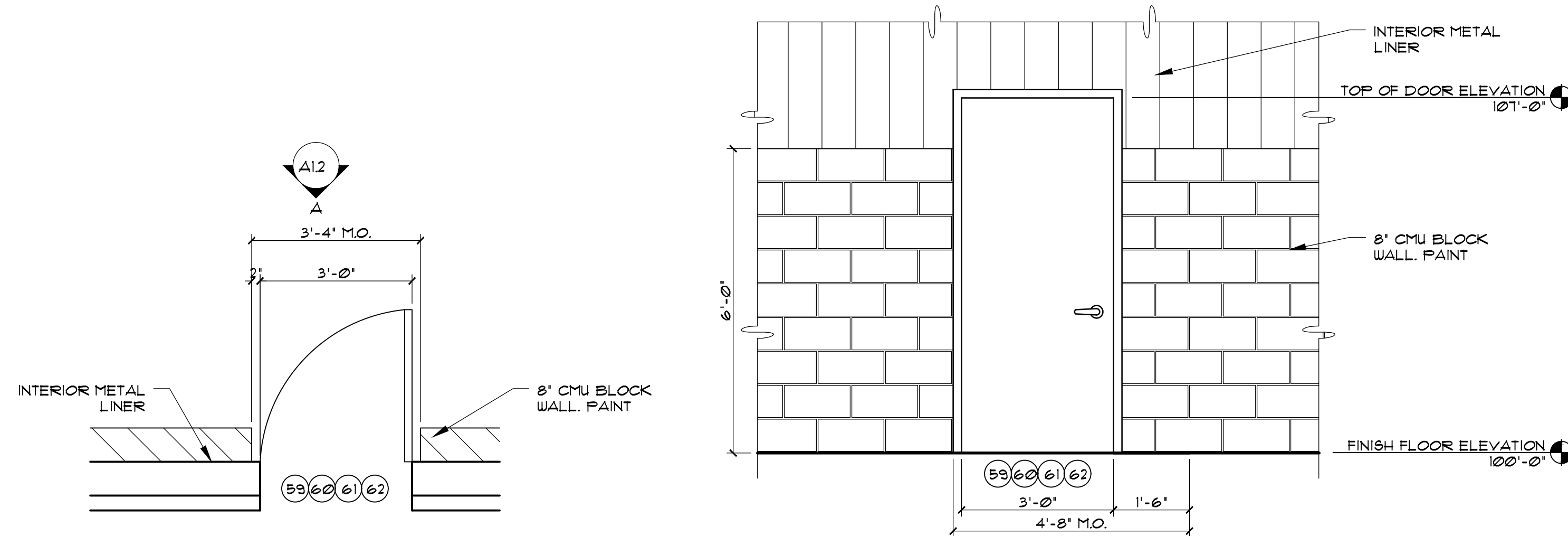

**ENLARGED ADA DOOR PLAN**  
SCALE: 1/2"=1'-0"

**DOOR ELEVATION**  
SCALE: 1/2"=1'-0"

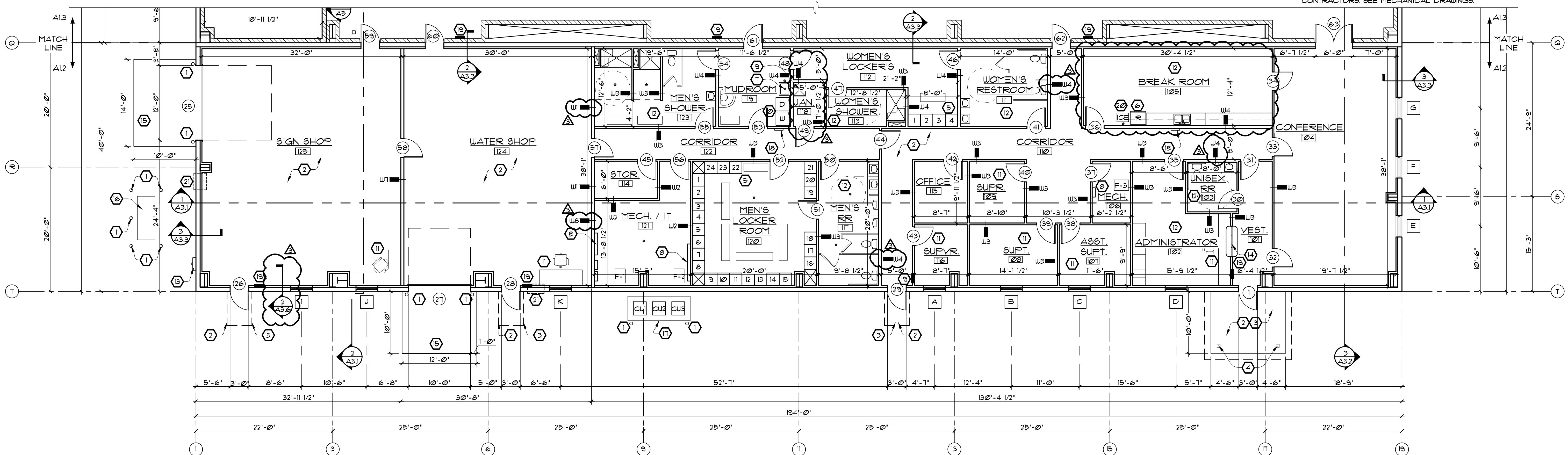

**FLOOR PLAN**  
SCALE: 1/8"=1'-0"

**ALL WORK ON THIS SHEET BY 1A UNLESS OTHERWISE NOTED.**

COPYRIGHT © 2026  
THIS DOCUMENT IS THE PRODUCT AND EXCLUSIVE PROPERTY OF WDC GROUP, LLC. NEITHER THE DOCUMENT NOR THE INFORMATION IT CONTAINS MAY BE COPIED OR USED FOR OTHER THAN THE SPECIFIC PURPOSE FOR WHICH IT WAS PREPARED, WITHOUT THE WRITTEN CONSENT OF WDC GROUP, LLC.

23 South Center Street  
Springfield, Ohio 45502  
(937) 325-9991  
inf@wdc-group.com

**WDC GROUP**

REVISIONS:

A	06-08-2026	
---	------------	--

STATE OF OHIO  
CHRISTOPHER R. WIDENER  
REGISTERED ARCHITECT

CHRISTOPHER R. WIDENER  
8909235 EXP. 12/31/26

A NEW PUBLIC WORKS FACILITY FOR THE CITY OF VANDALIA  
810 NORTHWOODS BLVD  
VANDALIA, OHIO 45311

**andalia**  
small city. big opportunity.

FLOOR PLAN

PROJECT NO.: 23014  
DRAWN BY:  
DATE: 05/18/2026  
CHECKED BY:

**A1.2**  
42 OF 112

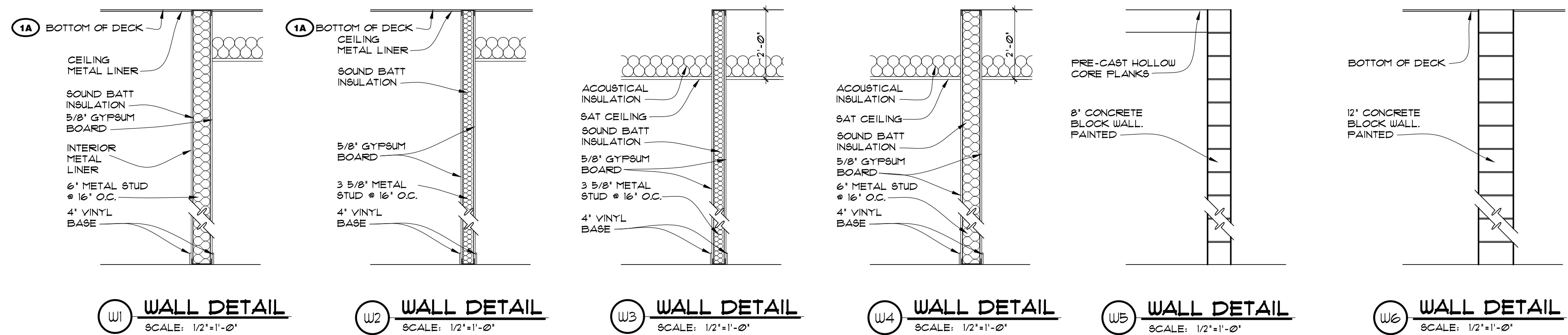

**GENERAL NOTES:**

- A. THE CONTRACTOR IS RESPONSIBLE FOR THE COMPLETE REVIEW OF ALL DRAWINGS AND SPECIFICATIONS. THE CONTRACTOR SHALL PROVIDE A COMPLETE BUILDING PACKAGE AS SHOWN IN THE DRAWINGS AND SPECIFICATIONS.
- B. ALL CONSTRUCTION SHALL BE IN ACCORDANCE WITH THE APPROVED STRUCTURAL SHOP DRAWINGS, SIGNED AND SEALED BY A QUALIFIED PROFESSIONAL ENGINEER RESPONSIBLE FOR THEIR PREPARATION. VERIFY SOIL BEARING CAPACITY IN ACCORDANCE WITH THE SPECIFICATIONS PRIOR TO FOOTING EXCAVATION.
- C. ALL PENETRATIONS THROUGH WALLS SHALL BE CAULKED WITH FIRE RATED CAULK BY THE CONTRACTOR CREATING THE PENETRATION.
- D. FIELD VERIFY ALL DIMENSIONS PRIOR TO ORDERING MATERIALS & LAYOUT OF WALLS

**CODED NOTES:**

- 1 BUTLER SHADOWWALL SYSTEM WITH FLUOROPOLYMER COATING -BASE BID. 3' BUTLER THERMAWALL SYSTEM -ALTERNATE #1. SIDING TO BE ATTACHED TO GIRTS. COLOR TO BE CHOSEN BY ARCHITECT.
- 2 INSTALL PRE-ENGINEERED METAL BUILDING STANDING SEAM METAL ROOF. COLOR TO BE CHOSEN BY ARCHITECT.
- 3 STEEL FRAME BY PRE-ENGINEERED METAL BUILDING MANUFACTURER. PRE-ENGINEERED METAL BUILDING SHOP DRAWINGS TO BE SUBMITTED TO LOCAL BUILDING DEPARTMENT FOR REVIEW. PAINT ALL EXPOSED STEEL. COLOR CHOSEN BY OWNER.
- 4 4' Poured concrete slab w/ #4 x #14 x #14 WJM. OVER 4' COMPACTED GRANULAR BASE, 4 MIL VAPOR BARRIER.
- 5 8' Poured concrete slab w/ #4 BARS AT 18" O.C. EACH WAY, OVER 8' COMPACTED GRANULAR BASE 4 MIL VAPOR BARRIER.
- 6 8' CMU WALL. PAINT. SEE DETAILS 1/A3.4 & 1/A3.5.
- 7 INSTALL PRE-ENGINEERED METAL BUILDING SIDEWALL GIRTS. SEE SHOP DRAWINGS FOR DETAILS. PAINT ALL EXPOSED STEEL. COLOR CHOSEN BY OWNER.
- 8 INSTALL PRE-ENGINEERED METAL BUILDING ROOF FURLINS. SEE SHOP DRAWINGS FOR DETAILS. PAINT ALL EXPOSED STEEL. COLOR CHOSEN BY OWNER.
- 9 STEEL RAILING WITH REMOVABLE SECTION. SEE AS FOR DETAILS.
- 10 BUTLER MR-24 ROOF SYSTEM WITH INSULATION SYSTEM.
- 11 FIRE CABINET AND FIRE EXTINGUISHER LOCATION. OWNER TO PROVIDE FIRE EXTINGUISHER. CONTRACTOR TO PROVIDE BLOCKING AS REQUIRED.
- 16A 12 PROVIDE & INSTALL CEILING HUNG LIGHTS. SEE ELECTRICAL DRAWINGS.
- 13 SUSPENDED ACOUSTICAL CEILING. SEE ROOM FINISH SCHEDULE ON SHEET A3.2.
- 14 Poured concrete footer. SEE STRUCTURAL DRAWINGS FOR DETAILS.
- 8A 15 PROVIDE & INSTALL OVERHEAD DOOR. SEE DETAIL C/A8.1.
- 1A 15A 16 GWL CONTRACTOR SHALL PROVIDE & INSTALL 12" TRENCH DRAIN. PLUMBER SHALL CONNECT TRENCH DRAIN TO NEW OIL INTERCEPTOR. SEE DETAIL 3/A3.1.
- 16A 15A 17 FLUSH MOUNTED VERTICAL LIFT, WITH FOOTING FOUNDATION & DRAINS IN RECESS. - ALTERNATE #2 - COORDINATE SLAB REQUIREMENTS WITH LIFT MANUFACTURER & ARCH DUGS.
- 18 12' CMU WALL. PAINT BOTH SIDES. SEE DETAILS 1/A3.6.
- 19 8' CMU WALL. PAINT EXPOSED SIDES. 6'-0" HIGH
- 20 8' CMU WALL. PAINT EXPOSED SIDES. 8'-0" HIGH

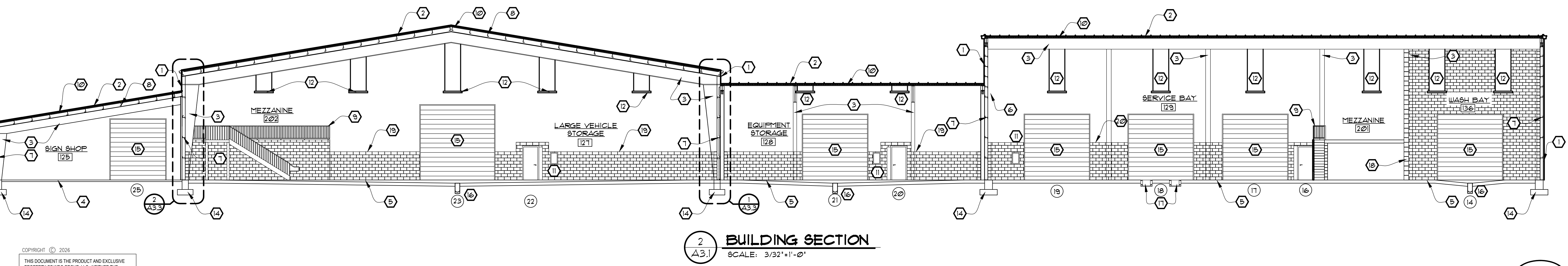
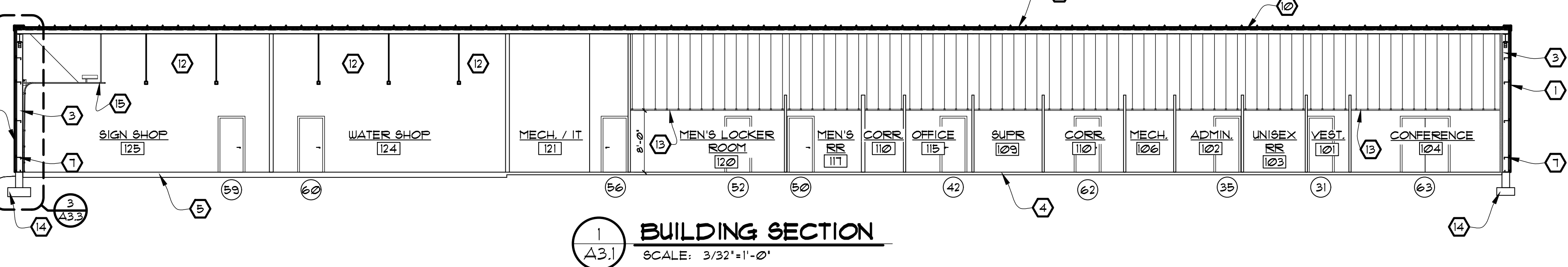
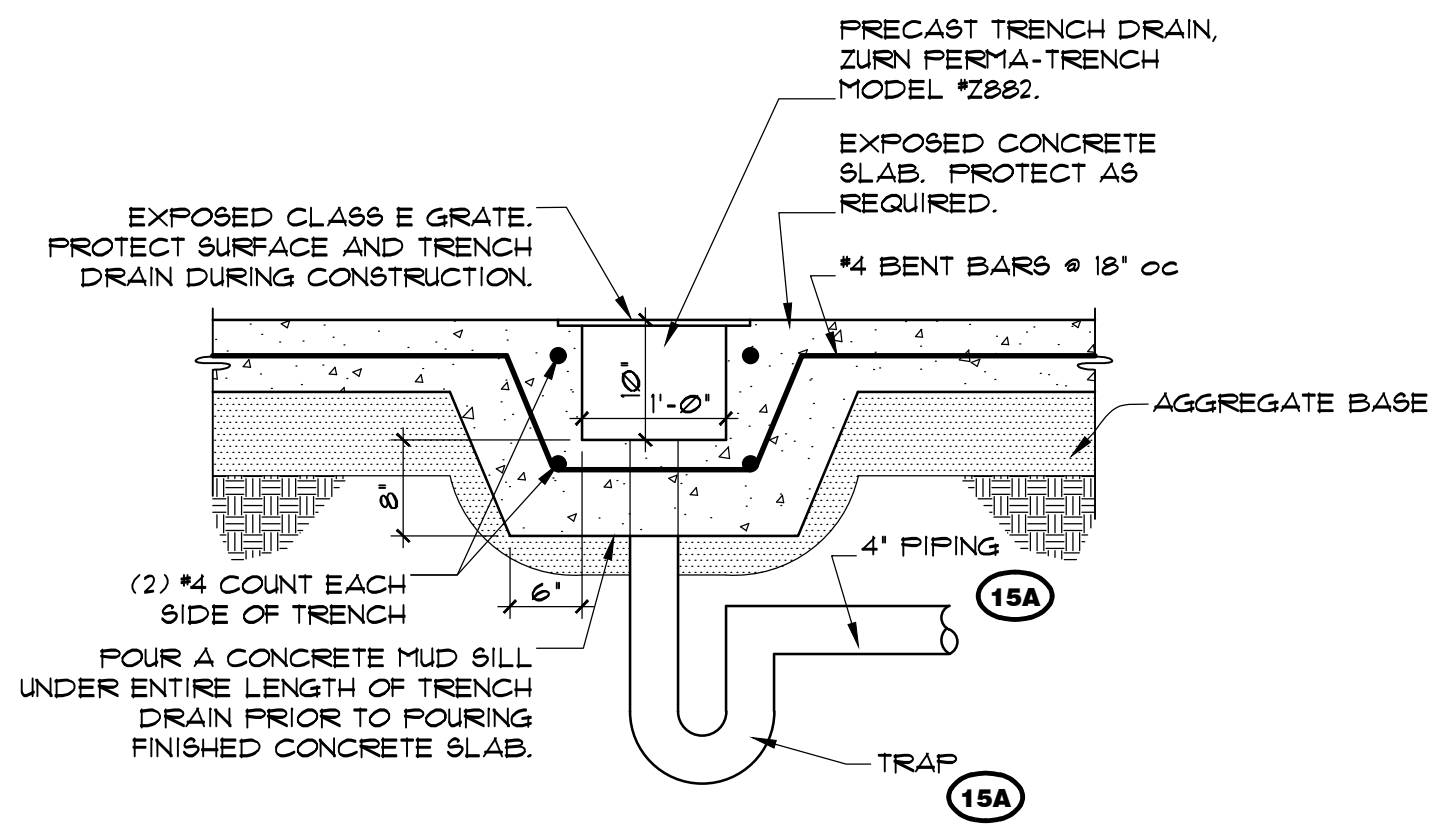
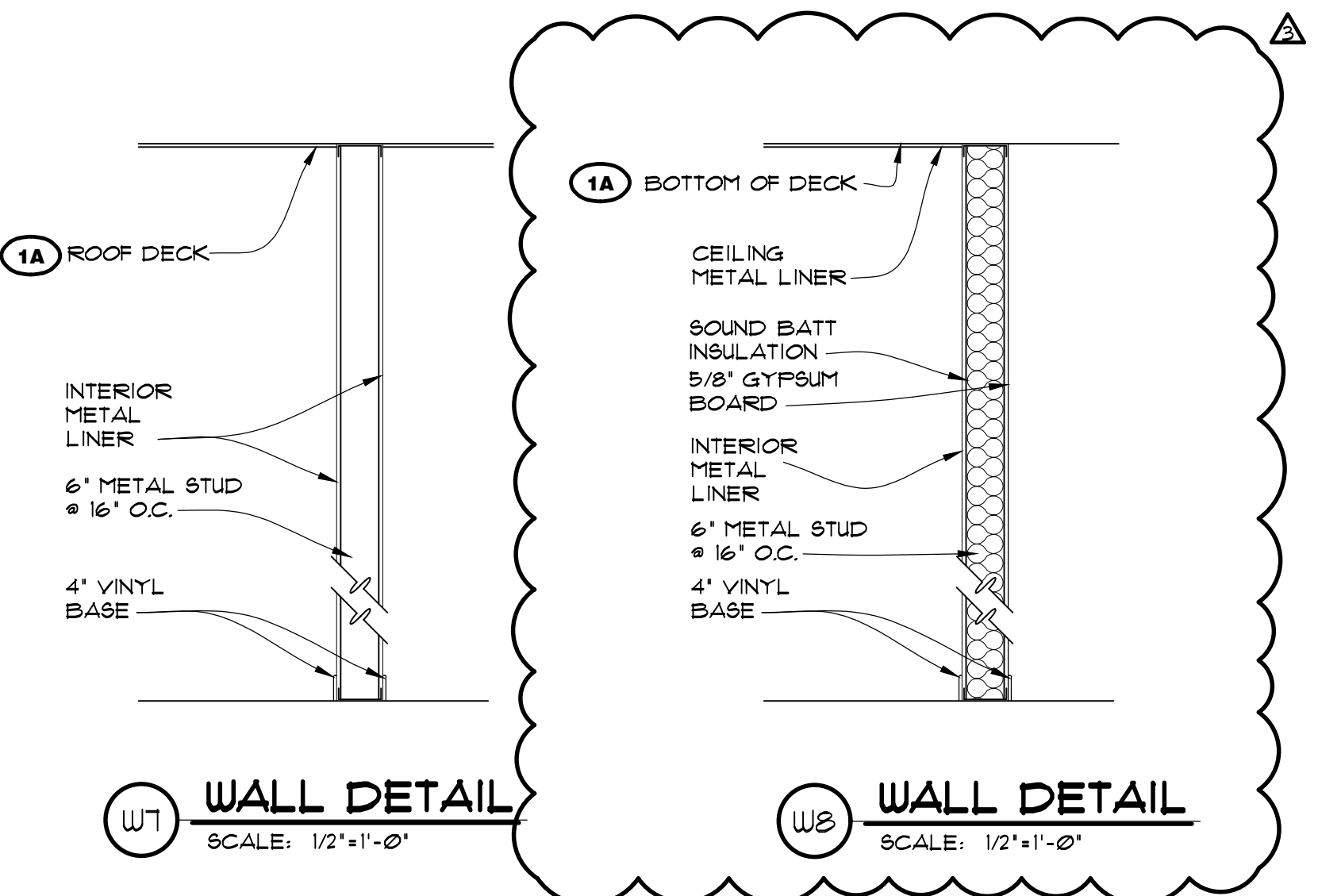

23 South Center Street  
Springfield, Ohio 45502  
(937) 325-9991  
inf@wdc-group.com

**WDC GROUP**

REVISIONS:

1	2016-08-20	
---	------------	--

STATE OF OHIO  
CHRISTOPHER R. WIDENER  
REGISTERED ARCHITECT

andalia  
small city. big opportunity.

A NEW WORKS FACILITY FOR THE CITY OF VANDALIA  
810 NORTHWOODS BLVD  
VANDALIA, OHIO 45311  
BUILDING SECTIONS

PROJECT NO.: 23014  
DRAWN BY:  
DATE: 05/18/2016  
CHECKED BY:

**A3.1**  
47 OF 112

COPYRIGHT © 2016  
THIS DOCUMENT IS THE PRODUCT AND EXCLUSIVE PROPERTY OF WDC GROUP, LLC. NEITHER THE DOCUMENT NOR THE INFORMATION IT CONTAINS MAY BE COPIED OR USED FOR OTHER THAN THE SPECIFIC PURPOSE FOR WHICH IT WAS PREPARED, WITHOUT THE WRITTEN CONSENT OF WDC GROUP, LLC.

**ALL WORK ON THIS SHEET BY 1A UNLESS OTHERWISE NOTED.**

**GENERAL NOTES:**

- A. THE CONTRACTOR IS RESPONSIBLE FOR THE COMPLETE REVIEW OF ALL DRAWINGS AND SPECIFICATIONS. THE CONTRACTOR SHALL PROVIDE A COMPLETE BUILDING PACKAGE AS SHOWN IN THE DRAWINGS AND SPECIFICATIONS.
- B. ALL CONSTRUCTION SHALL BE IN ACCORDANCE WITH THE APPROVED STRUCTURAL SHOP DRAWINGS, SIGNED AND SEALED BY A QUALIFIED PROFESSIONAL ENGINEER RESPONSIBLE FOR THEIR PREPARATION. VERIFY SOIL BEARING CAPACITY IN ACCORDANCE WITH THE SPECIFICATIONS PRIOR TO FOOTING EXCAVATION.
- C. ALL PENETRATIONS THROUGH WALLS SHALL BE CAULKED WITH FIRE RATED CAULK BY THE CONTRACTOR CREATING THE PENETRATION.
- D. FIELD VERIFY ALL DIMENSIONS PRIOR TO ORDERING MATERIALS & LAYOUT OF WALLS.

23 South Center Street  
Springfield, Ohio 45502  
(937) 325-9991  
inf@wdc-group.com



REVISIONS:  
A 06-08-2016



CHRISTOPHER R. WIDENER  
8909235 EXP. 12/31/26



A NEW  
PUBLIC WORKS FACILITY  
FOR  
THE CITY OF VANDALIA  
810 NORTHWOODS BLVD  
VANDALIA, OHIO 46311  
WALL SECTIONS

PROJECT NO.: 23014  
DRAWN BY:  
DATE: 05/18/2016  
CHECKED BY:

**A3.3**  
49 OF 112

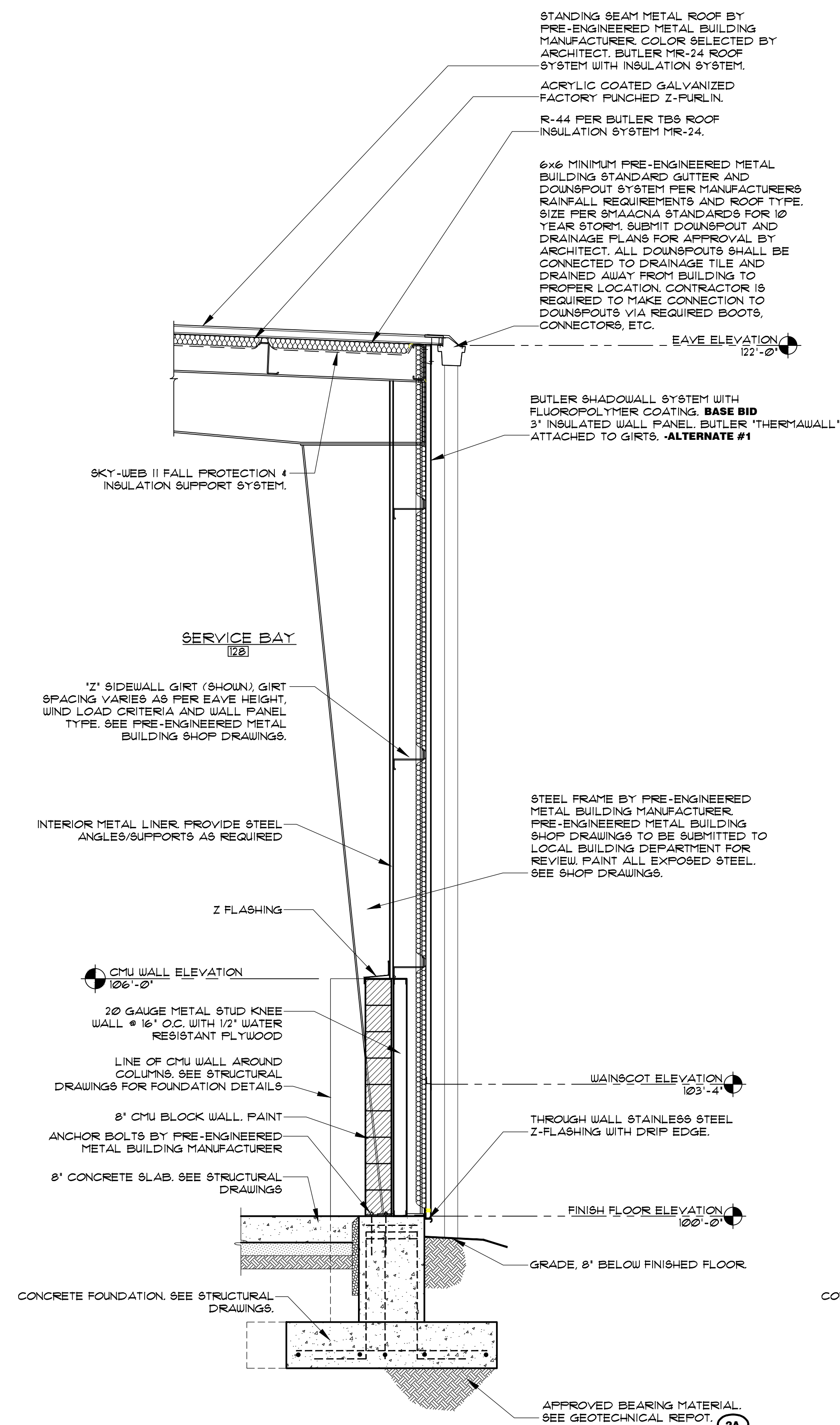

**1 EQUIPMENT STORAGE SIDEWALL SECTION**  
A3.3 SCALE: 1/2"=1'-0"

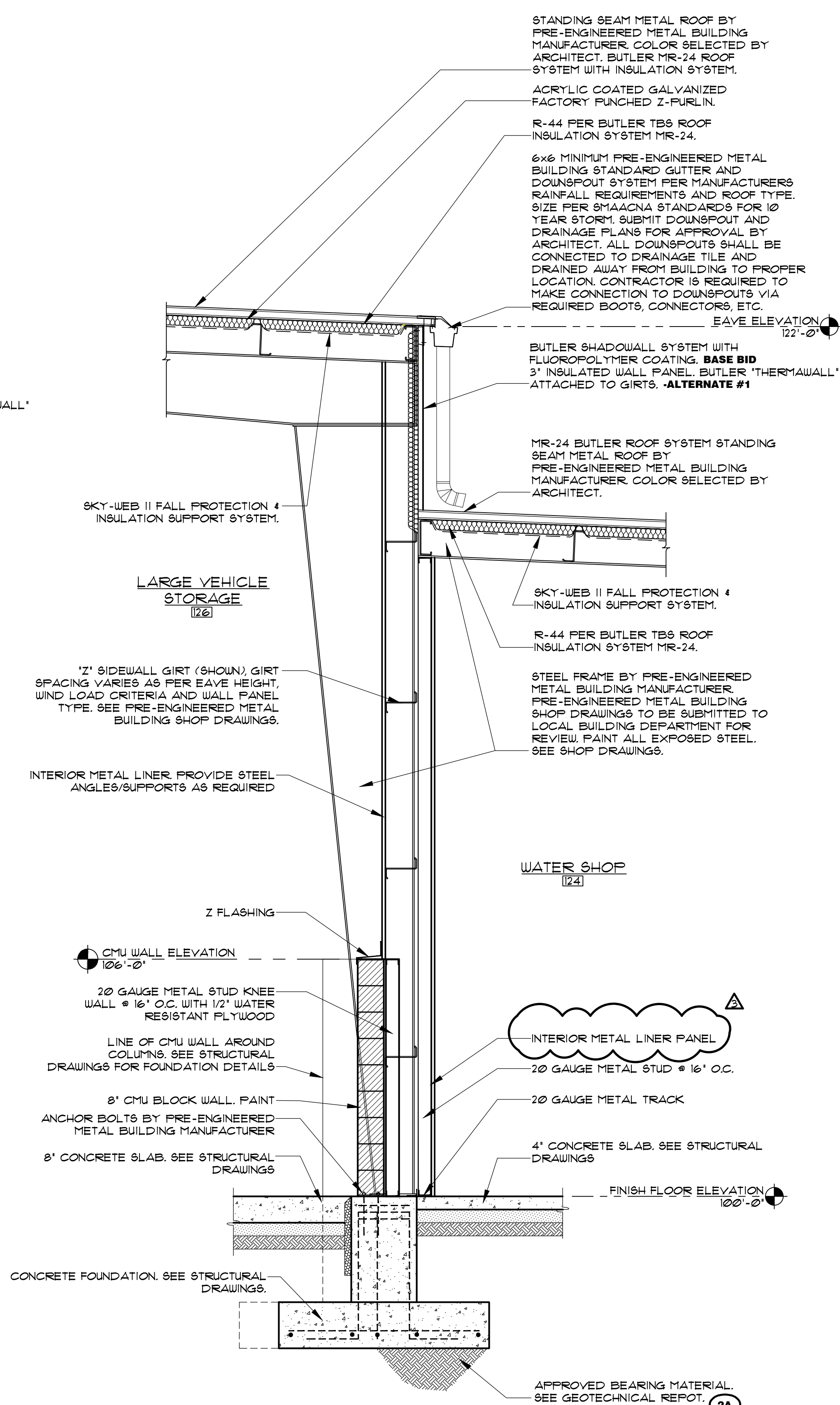

**2 LARGE VEHICLE STORAGE SIDEWALL SECTION**  
A3.3 SCALE: 1/2"=1'-0"

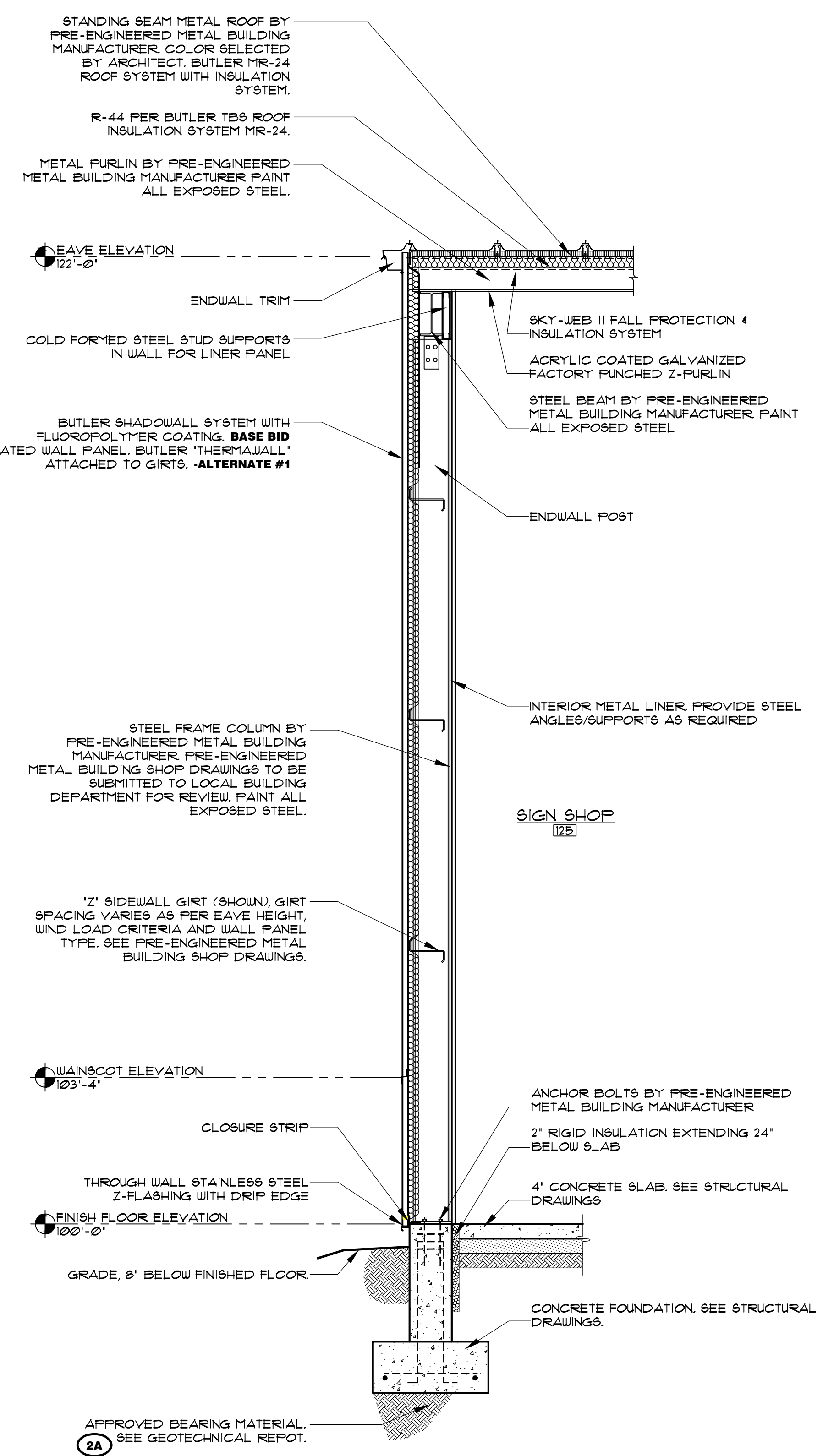

**3 SIGN SHOP END WALL SECTION**  
A3.3 SCALE: 1/2"=1'-0"

COPYRIGHT © 2016  
THIS DOCUMENT IS THE PRODUCT AND EXCLUSIVE PROPERTY OF WDC GROUP, LLC. NEITHER THE DOCUMENT NOR THE INFORMATION IT CONTAINS MAY BE COPIED OR USED FOR OTHER THAN THE SPECIFIC PURPOSE FOR WHICH IT WAS PREPARED, WITHOUT THE WRITTEN CONSENT OF WDC GROUP, LLC.

**ALL WORK ON THIS SHEET BY 1A UNLESS OTHERWISE NOTED.**

**GENERAL NOTES:**

- A. THE CONTRACTOR IS RESPONSIBLE FOR THE COMPLETE REVIEW OF ALL DRAWINGS AND SPECIFICATIONS. THE CONTRACTOR SHALL PROVIDE A COMPLETE BUILDING PACKAGE AS SHOWN IN THE DRAWINGS AND SPECIFICATIONS.
- B. ALL CONSTRUCTION SHALL BE IN ACCORDANCE WITH THE APPROVED STRUCTURAL SHOP DRAWINGS, SIGNED AND SEALED BY A QUALIFIED PROFESSIONAL ENGINEER RESPONSIBLE FOR THEIR PREPARATION. VERIFY SOIL BEARING CAPACITY IN ACCORDANCE WITH THE SPECIFICATIONS PRIOR TO FOOTING EXCAVATION.
- C. ALL PENETRATIONS THROUGH WALLS SHALL BE CAULKED WITH FIRE RATED CAULK BY THE CONTRACTOR CREATING THE PENETRATION.
- D. FIELD VERIFY ALL DIMENSIONS PRIOR TO ORDERING MATERIALS & LAYOUT OF WALLS.
- E. EACH CONTRACTOR IS RESPONSIBLE FOR SEAL OFFS AND FIRE CAULKING AND CONDUITS THROUGH WALLS.

23 South Center Street  
Springfield, Ohio 45502  
(937) 325-9991  
info@wdc-group.com

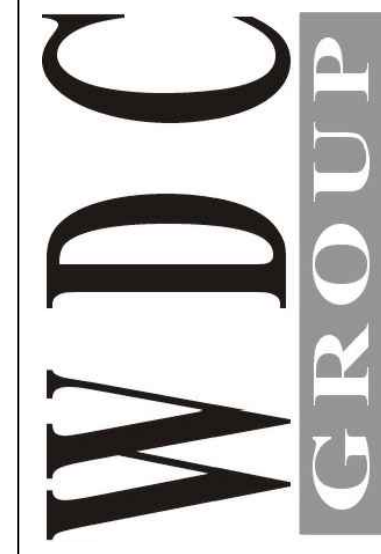

REVISIONS:  
A 06-09-2016



CHRISTOPHER R. WIDENER  
8909235 EXP. 12/31/26



A NEW PUBLIC WORKS FACILITY FOR THE CITY OF VANDALIA  
810 NORTHWOODS BLVD  
VANDALIA, OHIO 46311  
WALL SECTIONS

PROJECT NO.: 23014  
DRAWN BY:  
DATE: 05/18/2016  
CHECKED BY:

**A3.6**  
52 OF 112

STANDING SEAM METAL ROOF BY PRE-ENGINEERED METAL BUILDING MANUFACTURER. COLOR SELECTED BY ARCHITECT. BUTLER MR-24 ROOF SYSTEM WITH INSULATION SYSTEM.  
R-44 PER BUTLER TBS ROOF INSULATION SYSTEM-MR24  
SKY-WEB II FULL PROTECTION AND INSULATION SUPPORT SYSTEM  
METAL PURLIN BY PRE-ENGINEERED METAL BUILDING MANUFACTURER. PAINT ALL EXPOSED STEEL.

EAVE ELEVATION 122'-0"

12" CMU WALL, PAINTED. SEE STRUCTURAL DRAWINGS.

TOP OF CMU KNEEWALL 112'-0"  
GUARD RAILING  
3'-6"  
8" PRECAST CONCRETE HOLLOWCORE FLANKS  
MEZZANINE FLOOR 106'-6"  
SERVICE BAY 129

MEZZANINE FLOORING, NON-SLIP ROOF COATING.

WASH BAY 136

8" CMU WALL, PAINTED. SEE STRUCTURAL DRAWINGS.

8" CONCRETE SLAB. SEE STRUCTURAL DRAWINGS.

8" FOURSIDED CONCRETE SLAB W/ W/4 x W/4 W/W.M. OVER 4" COMPACTED GRANULAR BASE, & 6 MIL VAPOR BARRIER

8" CONCRETE SLAB. SEE STRUCTURAL DRAWINGS.

TOP OF SLAB 102'-0"

CONCRETE FOUNDATIONS SEE STRUCTURAL DETAILS.

SEE STRUCTURAL DRAWINGS FOR CONCRETE FOUNDATION DETAILS.

CONCRETE FOUNDATION. SEE STRUCTURAL DETAILS.

APPROVED BEARING MATERIAL. SEE STRUCTURAL SHEETS.

**1 MEZZANINE WALL SECTIONS**  
SCALE: 3/4"=1'-0"

COPYRIGHT © 2016  
THIS DOCUMENT IS THE PRODUCT AND EXCLUSIVE PROPERTY OF WDC GROUP, LLC. NEITHER THE DOCUMENT NOR THE INFORMATION IT CONTAINS MAY BE COPIED OR USED FOR OTHER THAN THE SPECIFIC PURPOSE FOR WHICH IT WAS PREPARED, WITHOUT THE WRITTEN CONSENT OF WDC GROUP, LLC.

STANDING SEAM METAL ROOF BY PRE-ENGINEERED METAL BUILDING MANUFACTURER. COLOR SELECTED BY ARCHITECT. BUTLER MR-24 ROOF SYSTEM WITH INSULATION SYSTEM.  
ACRYLIC COATED GALVANIZED FACTORY PUNCHED Z-PURLIN.  
R-44 PER BUTLER TBS ROOF INSULATION SYSTEM MR-24.

6x6 MINIMUM PRE-ENGINEERED METAL BUILDING STANDARD GUTTER AND DOWNSPOUT SYSTEM PER MANUFACTURER'S RAINFALL REQUIREMENTS AND ROOF TYPE. SIZE PER SMOACNA STANDARDS FOR 10 YEAR STORM. SUBMIT DOWNSPOUT AND DRAINAGE PLANS FOR APPROVAL BY ARCHITECT. ALL DOWNSPOUTS SHALL BE CONNECTED TO DRAINAGE TILE AND DRAINED AWAY FROM BUILDING TO PROPER LOCATION. CONTRACTOR IS REQUIRED TO MAKE CONNECTION TO DOWNSPOUTS VIA REQUIRED BOOTS, CONNECTORS, ETC.

BUTLER SHADOWWALL SYSTEM WITH FLUOROPOLYMER COATING. BASE BID 3" INSULATED WALL PANEL, BUTLER 'THERMAWALL' ATTACHED TO GIRTS. -ALTERNATE #1

SKY-WEB II FALL PROTECTION & INSULATION SUPPORT SYSTEM.

SERVICE BAY 128

2" SIDEWALL GIRT (SHOWN). GIRT SPACING VARIES AS PER EAVE HEIGHT, WIND LOAD CRITERIA AND WALL PANEL TYPE. SEE PRE-ENGINEERED METAL BUILDING SHOP DRAWINGS.

INTERIOR METAL LINER. PROVIDE STEEL ANGLES/SUPPORTS AS REQUIRED.

STEEL FRAME BY PRE-ENGINEERED METAL BUILDING MANUFACTURER. PRE-ENGINEERED METAL BUILDING SHOP DRAWINGS TO BE SUBMITTED TO LOCAL BUILDING DEPARTMENT FOR REVIEW. PAINT ALL EXPOSED STEEL. SEE SHOP DRAWINGS.

WAINSCOT ELEVATION 103'-4"

THROUGH WALL STAINLESS STEEL Z-FLASHING WITH DRIP EDGE.

FINISH FLOOR ELEVATION 100'-0"

GRADE, 8" BELOW FINISHED FLOOR.

CONCRETE FOUNDATION. SEE STRUCTURAL DRAWINGS.

APPROVED BEARING MATERIAL. SEE GEOTECHNICAL REPOT. 2A

**2 SIGNSHOP SIDEWALL SECTION**  
SCALE: 1/2"=1'-0"

**ALL WORK ON THIS SHEET BY 1A UNLESS OTHERWISE NOTED.**

**GENERAL NOTES:**

- A. THE CONTRACTOR IS RESPONSIBLE FOR THE COMPLETE REVIEW OF ALL DRAWINGS AND SPECIFICATIONS. THE CONTRACTOR SHALL PROVIDE A COMPLETE BUILDING PACKAGE AS SHOWN IN THE DRAWINGS AND SPECIFICATIONS.
- B. FIELD VERIFY ALL DIMENSIONS PRIOR TO ORDERING MATERIALS & LAYOUT OF WALLS.
- C. ALL CEILING MOUNTED DEVICES SHALL BE SUPPORTED USING HANGER WIRES OR OTHER SUPPORT METHODS. DEVICES SHALL NOT BE SUPPORTED BY CEILING GRID OR CEILING TILES.
- D. UNLESS OTHERWISE NOTED, CEILING ARE TO BE CENTERED IN EACH ROOM IN BOTH DIRECTIONS, EITHER WITH THE GRID CENTERED OR CEILING TILE CENTERED.
- E. ALL ROOMS WITHOUT SUSPENDED CEILING SHALL HAVE THE UNDER SIDE OF FLOOR DECKING, BAR JOISTS, STRUCTURE, ETC. PAINTED WHITE.
- F. ALL ELEVATIONS SHOWN ARE FROM TOP OF FINISHED FLOOR.
- G. SUSPENDED CEILING SYSTEMS SHALL NOT BE USED AS WALL OR PARTITION BRACING ELEMENTS.
- H. COORDINATE AND REVIEW ALL PLUMBING, MECHANICAL, & ELECTRICAL DRAWINGS FOR LOCATIONS OF EQUIPMENT, FIXTURES & DEVICES.
- I. SEE ROOM FINISH SCHEDULE FOR FINISHES.

**CODED NOTES:**

- ① OPEN CEILING STRUCTURE.
- ② INSTALL ALUMINUM SOFFIT, WITH FLAT PROFILE. COORDINATE LOCATION OF RECESSED LIGHT FIXTURE.
- ③ INSTALL HVL'S FAN. COORDINATE POWER WITH ELECTRICAL CONTRACTOR. SEE HVL'S FAN SCHEDULE. FANS MUST STOP OPERATION W/ FIRE ALARM. SEE ELECTRICAL SHEETS FOR RELAY FOR FANS.
- ④ INSTALL TUBE HEATERS AT 18'-0" AFF. SEE MECHANICAL PLANS.
- ⑤ INSTALL LIGHT FIXTURES. SEE ELECTRICAL PLAN.
- ⑥ INSTALL CEILING TILE & GRID.
- ⑦ INSTALL FRAMING AND MOISTURE RESISTANT GYPSUM BOARD CEILING.
- ⑧ EXHAUST LOUVER. COORDINATE SIZE AND LOCATION WITH ALL CONTRACTORS. SEE MECHANICAL DRAWINGS.
- ⑨ INTAKE LOUVER. COORDINATE SIZE AND LOCATION WITH ALL CONTRACTORS. SEE MECHANICAL DRAWINGS.

REFLECTED CEILING SYMBOLS	
	2'x4' LED RECESSED TROFFER
	2'x4' LED FIXTURE, HANGING FROM STRUCTURE
	2'x4' LED NITE LIGHT FIXTURE, HANGING FROM STRUCTURE
	EXTERIOR RECESSED LIGHTS
	4' LED STRIP, HANGING FROM STRUCTURE
	4' LED STRIP NITE LIGHT FIXTURE, HANGING FROM STRUCTURE
	EXTERIOR LIGHT
	EXHAUST FAN
	SUPPLY AIR DIFFUSER
	RETURN AIR DIFFUSER

⑩ LIGHT FIXTURE INFORMATION IS PROVIDED ON LIGHTING PLAN

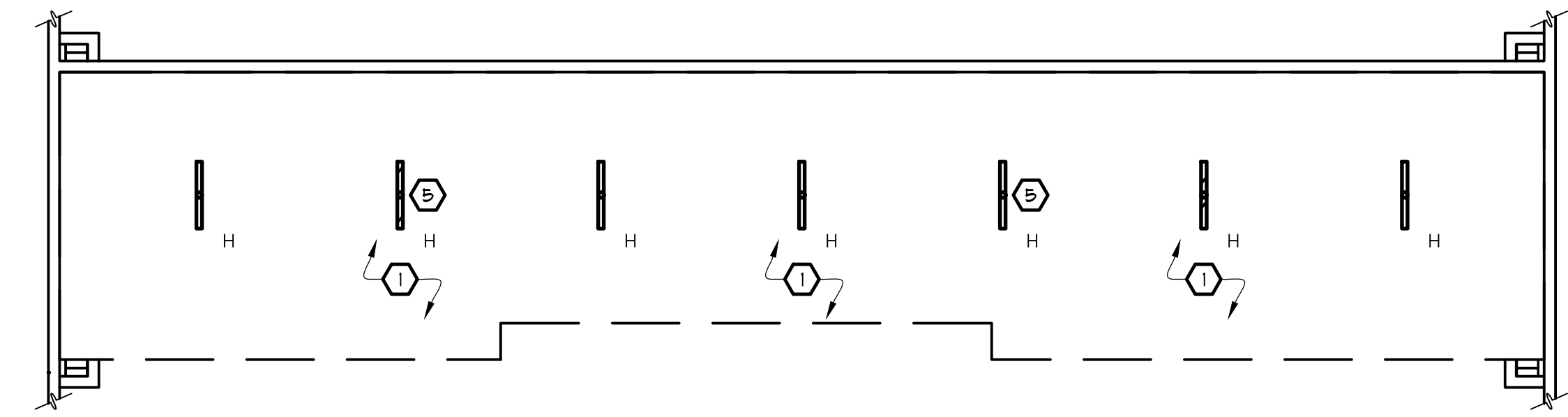
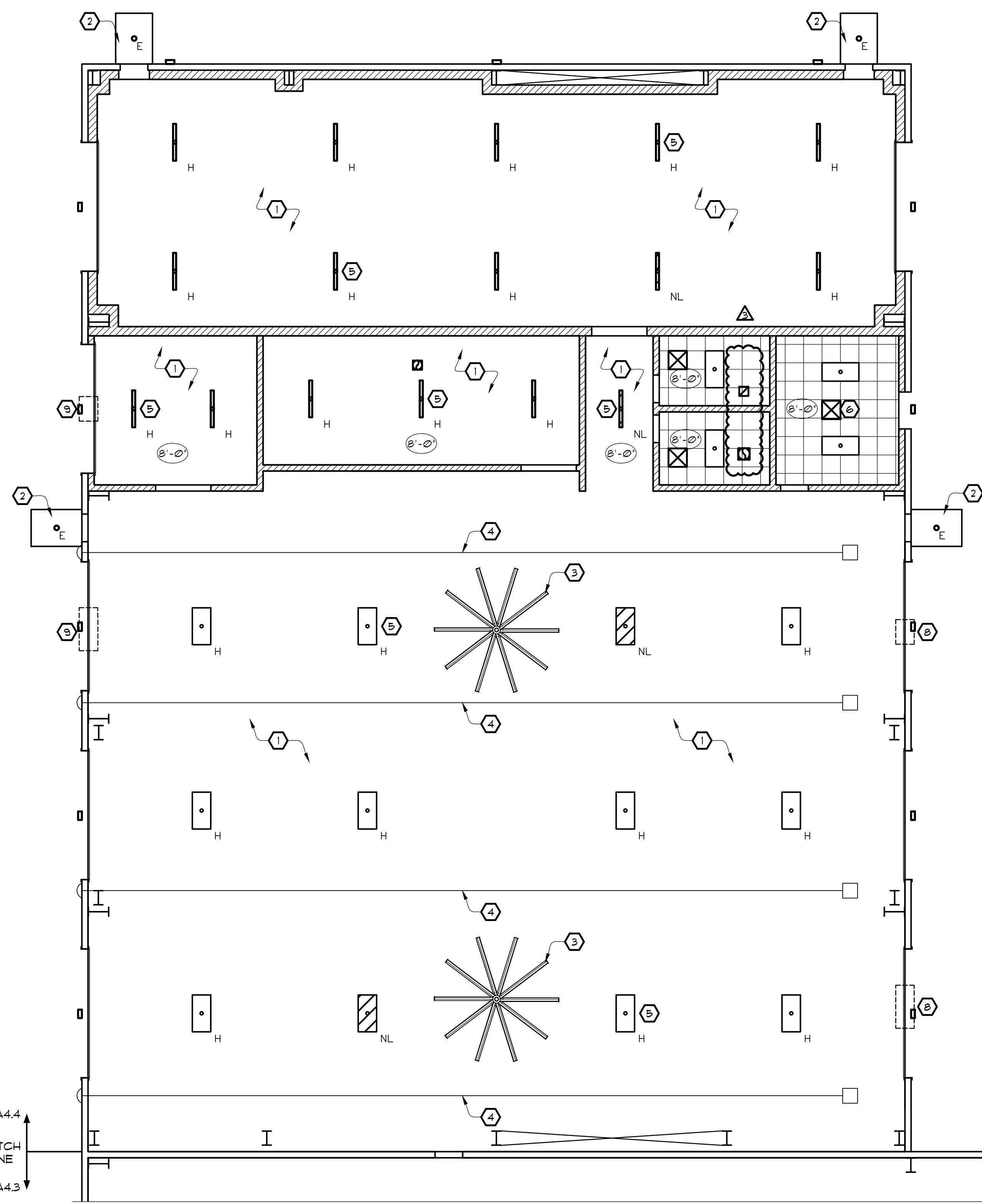

**MEZZANINE REFLECTED CEILING PLAN**  
SCALE: 1/8"=1'-0"

**REFLECTED CEILING PLAN**  
SCALE: 1/8"=1'-0"

COPYRIGHT © 2026  
THIS DOCUMENT IS THE PRODUCT AND EXCLUSIVE PROPERTY OF WDC GROUP, LLC. NEITHER THE DOCUMENT NOR THE INFORMATION IT CONTAINS MAY BE COPIED OR USED FOR OTHER THAN THE SPECIFIC PURPOSE FOR WHICH IT WAS PREPARED, WITHOUT THE WRITTEN CONSENT OF WDC GROUP, LLC.

**ALL WORK ON THIS SHEET BY 1A UNLESS OTHERWISE NOTED.**

23 South Center Street  
Springfield, Ohio 45502  
(937) 325-9991  
info@wdc-group.com

**WDC GROUP**

REVISIONS:



STATE OF OHIO  
CHRISTOPHER R. WIDENER  
REGISTERED ARCHITECT  
CHRISTOPHER R. WIDENER  
8909235 EXP. 12/31/26

A NEW  
PUBLIC WORKS FACILITY  
FOR  
THE CITY OF VANDALIA  
810 NORTHWOODS BLVD  
VANDALIA, OHIO 46311  
REFLECTED CEILING PLAN

**andalia**  
small city. big opportunity.

PROJECT NO.: 23014  
DRAWN BY:  
DATE: 05/18/2026  
CHECKED BY:

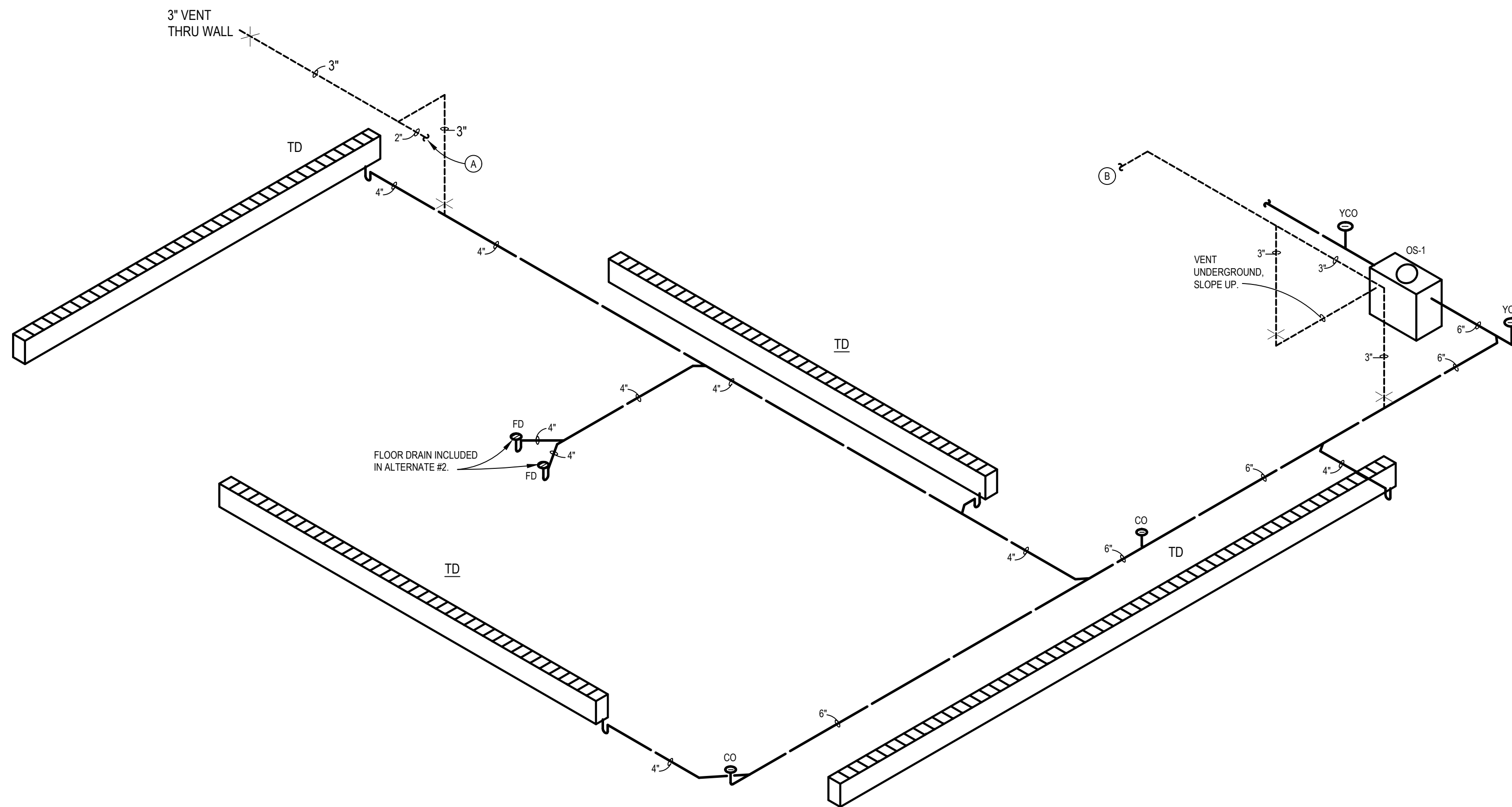
**A4.4**  
51 OF 112



SANITARY SCHEMATIC 'A' (PLAN C & PLAN D)  
NO SCALE

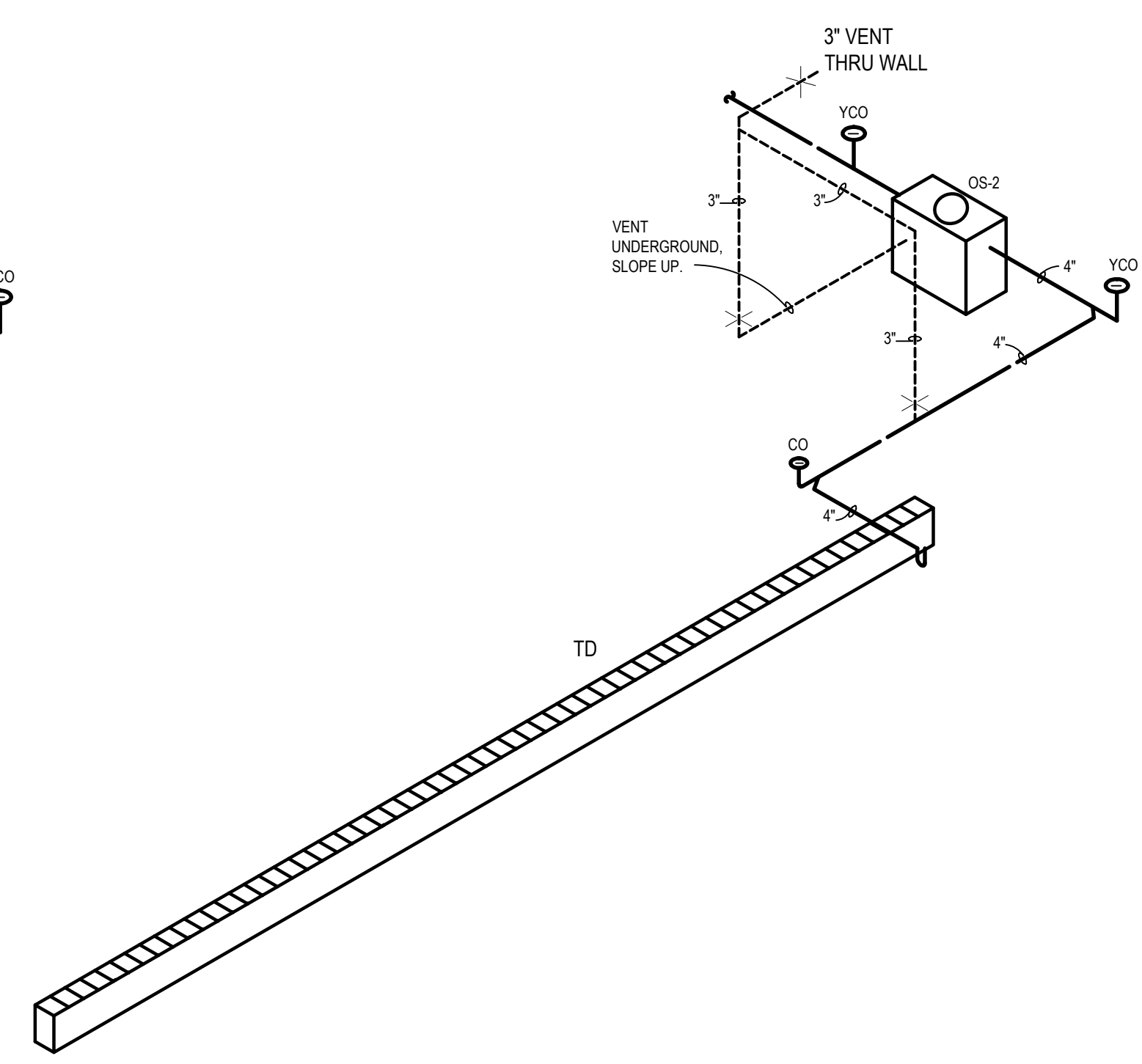

SANITARY SCHEMATIC 'B' (PLAN B)  
NO SCALE

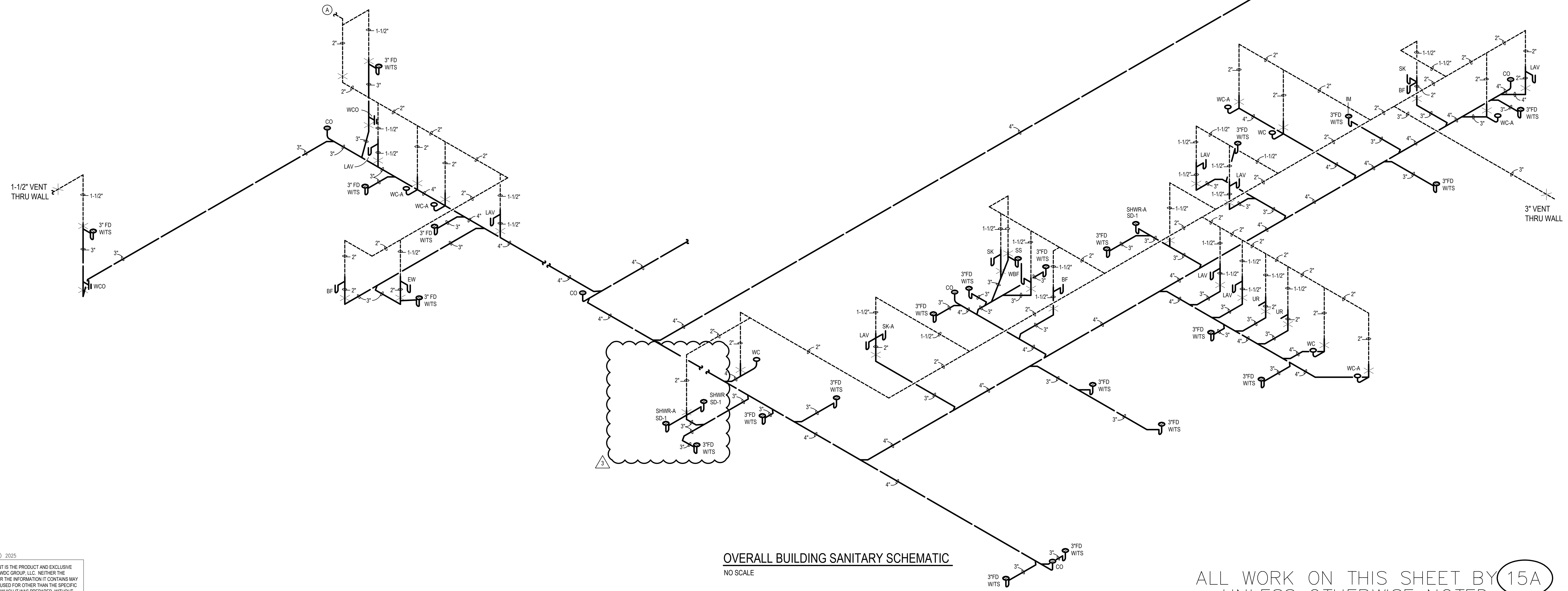

OVERALL BUILDING SANITARY SCHEMATIC  
NO SCALE

ALL WORK ON THIS SHEET BY 15A  
UNLESS OTHERWISE NOTED.

REVISIONS:

ADDENDUM 3	08/02/2026



A NEW PUBLIC WORKS FACILITY FOR THE CITY OF VANDALIA VANDALIA, OHIO 45111  
**FLUMBING SCHEMATIC**

PROJECT NO.:	23014
DRAWN BY:	MT
DATE:	05-18-2026
CHECKED BY:	NAM

**P3.3**  
86 OF 112

LIGHTING FIXTURE SCHEDULE					
MARK	DESCRIPTION	VOLT	LAMP	MOUNT	MANUFACTURER
P1	POLE MOUNTED LED AREA LIGHT, WET LOCATION, HOUSE SIDE EXTERNAL GLARE SHIELD, DARK BRONZE FINISH, T4 OPTICS, SURGE PROTECTION	120	133 W LED 21,239 LUM 4000 K	30" STEEL POLE ON 30" CONCRETE BASE	LITHONIA EAX2-ALO-SHW2-SO-UVOLT-SRA-SPD10KV- DDB-EAX2HSEGSBL-M6 POLE: SSS-30-4G-DM19EAX
P2	(2) P1 FIXTURES ON A SINGLE POLE @ 180°	120	133 W LED EACH 21,239 LUM 4000 K	30" STEEL POLE ON 30" CONCRETE BASE	LITHONIA EAX2-ALO-SHW2-SO-UVOLT-SRA-SPD10KV- DDB-EAX2HSEGSBL-M6 POLE: SSS-30-4G-DM19EAX

NOTES:  
 1. CONNECT ALL EXIT & EMERGENCY LIGHTS TO LOCAL AREA LIGHTING CIRCUIT AHEAD OF ANY SWITCHING AND AUTOMATIC CONTROLS.  
 2. EQUAL FIXTURES BY COOPER, HUBBELL, LSI, PHILLIPS OR LITHONIA.

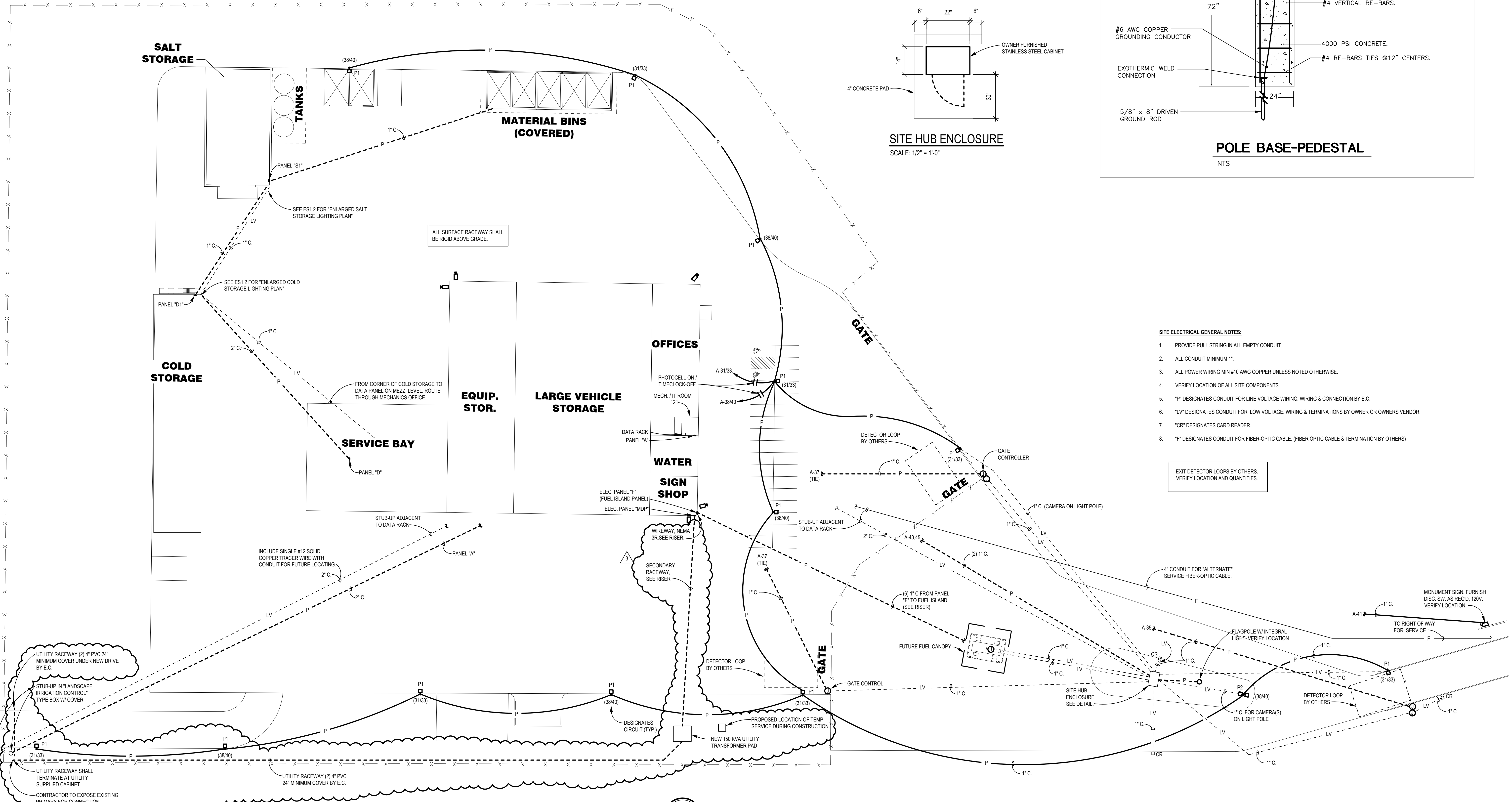
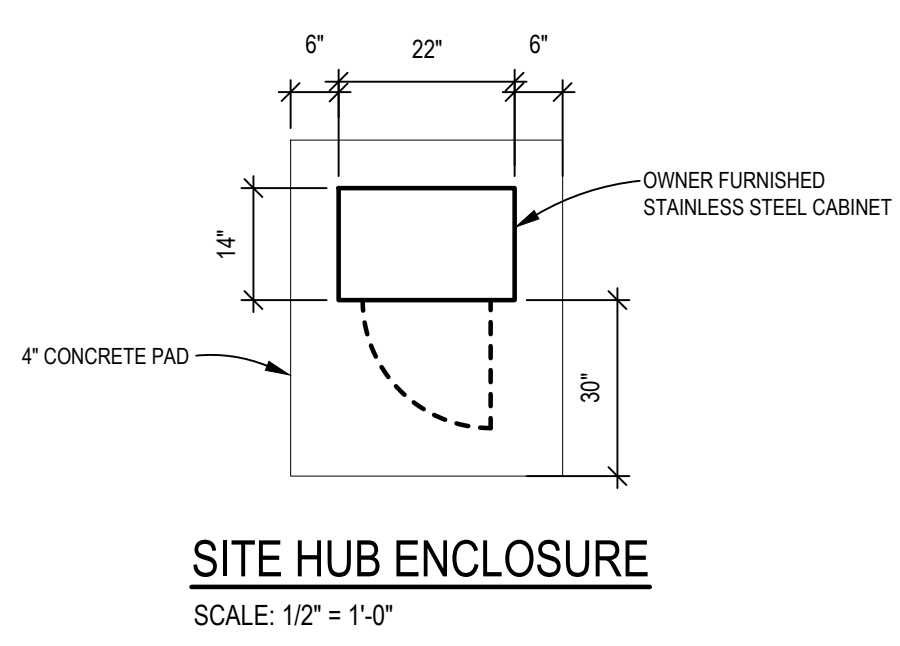
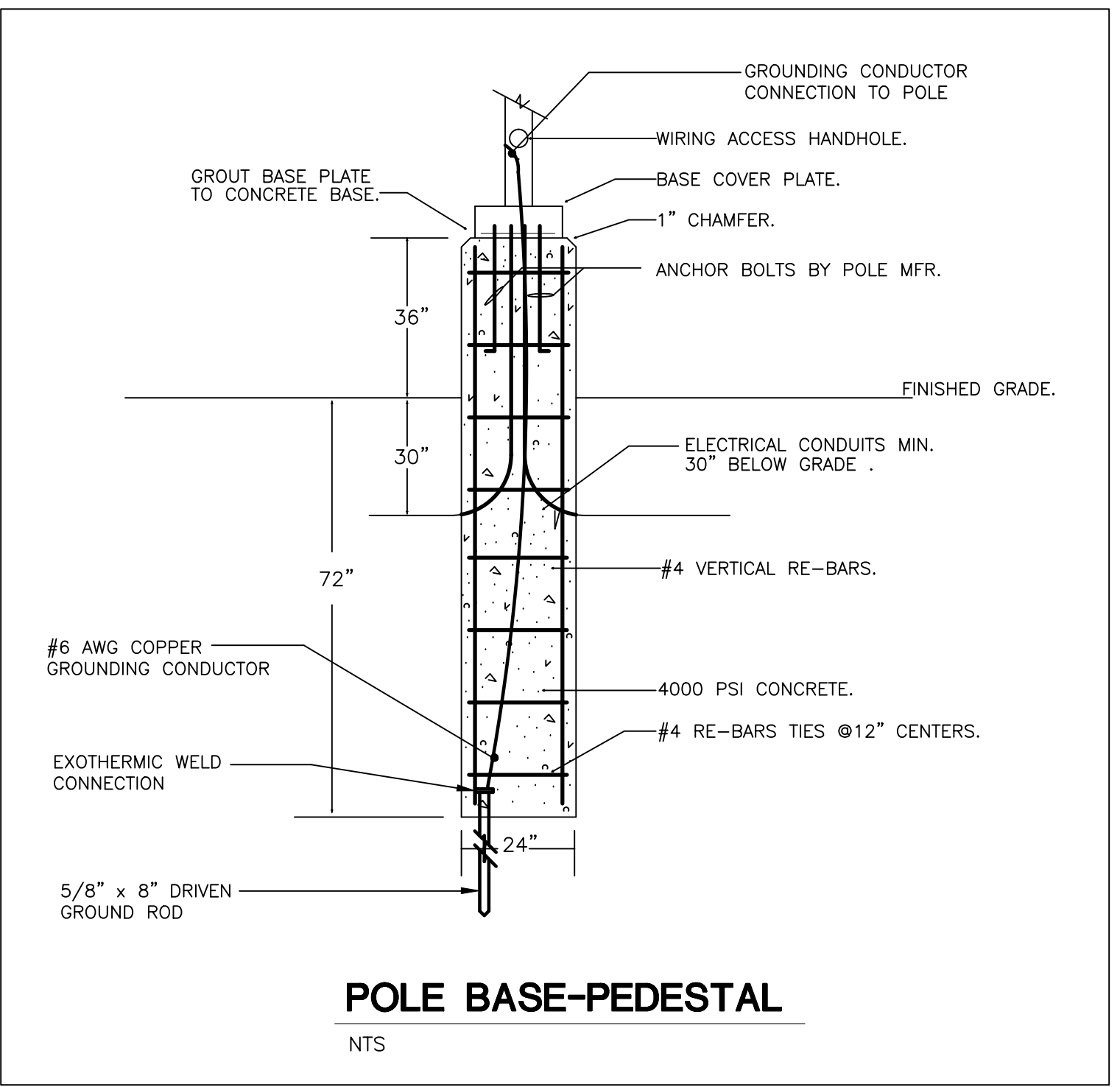

- SITE ELECTRICAL GENERAL NOTES:**
1. PROVIDE PULL STRING IN ALL EMPTY CONDUIT
  2. ALL CONDUIT MINIMUM 1".
  3. ALL POWER WIRING MIN #10 AWG COPPER UNLESS NOTED OTHERWISE.
  4. VERIFY LOCATION OF ALL SITE COMPONENTS.
  5. "P" DESIGNATES CONDUIT FOR LINE VOLTAGE WIRING. WIRING & CONNECTION BY E.C.
  6. "LV" DESIGNATES CONDUIT FOR LOW VOLTAGE. WIRING & TERMINATIONS BY OWNER OR OWNERS VENDOR.
  7. "CR" DESIGNATES CORD READER.
  8. "F" DESIGNATES CONDUIT FOR FIBER-OPTIC CABLE. (FIBER OPTIC CABLE & TERMINATION BY OTHERS)

EXIT DETECTOR LOOPS BY OTHERS.  
 VERIFY LOCATION AND QUANTITIES.

**ELECTRICAL SITE PLAN**  
 SCALE: 1" = 40'-0"

**ALL WORK ON THIS SHEET BY 16A UNLESS OTHERWISE NOTED.**

REVISIONS:

NO.	DATE	DESCRIPTION
1	05/18/2026	ADDED 3

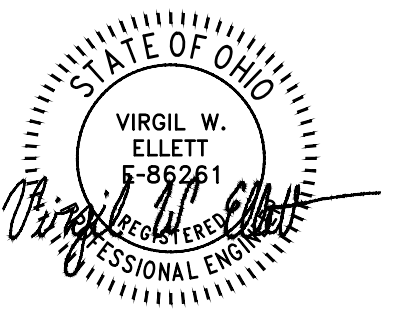

COPYRIGHT 2025, POINT ONE DESIGN LTD. #232591

COPYRIGHT © 2025  
 THIS DOCUMENT IS THE PRODUCT AND EXCLUSIVE PROPERTY OF WDC GROUP, LLC. NEITHER THE DOCUMENT NOR THE INFORMATION IT CONTAINS MAY BE COPIED OR USED FOR OTHER THAN THE SPECIFIC PURPOSE FOR WHICH IT WAS PREPARED, WITHOUT THE WRITTEN CONSENT OF WDC GROUP, LLC.

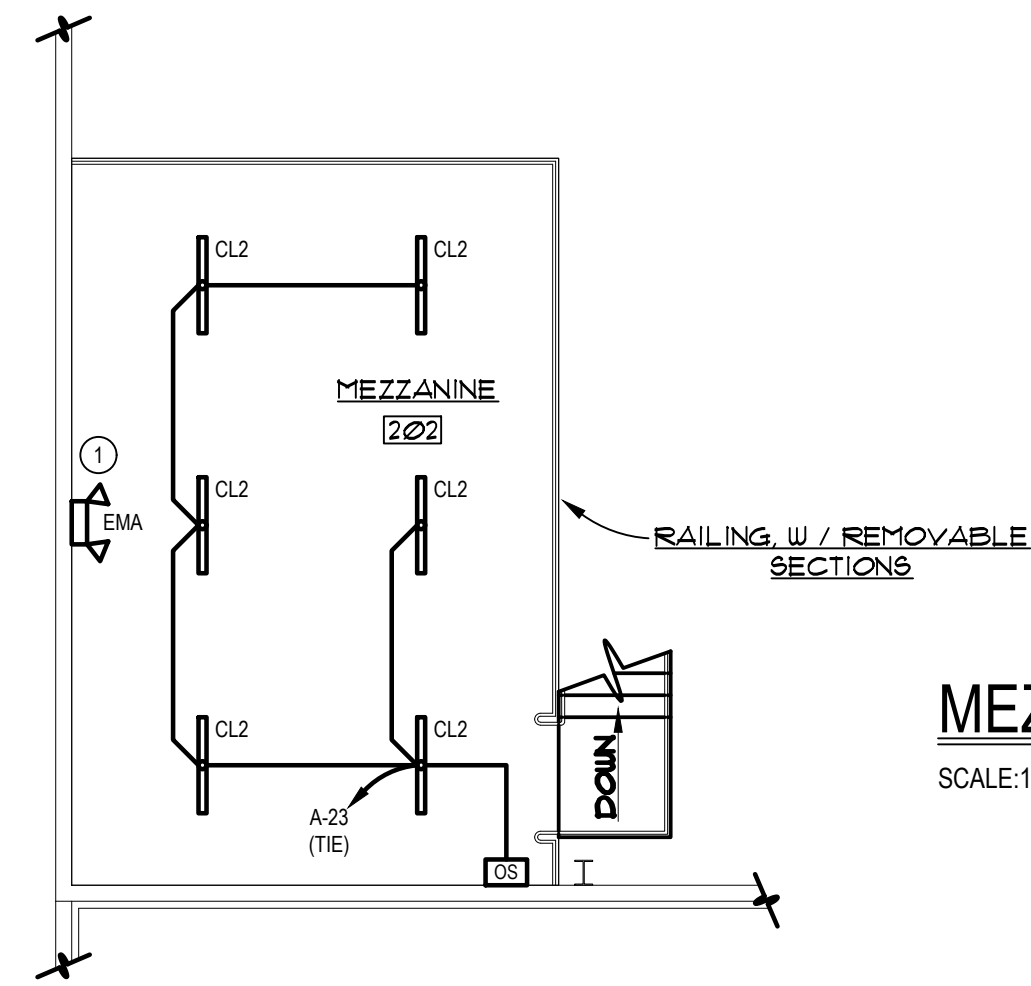

**MEZZANINE LIGHTING PLAN 'B'**

SCALE: 1/8" = 1'-0"



**LIGHTING CODED NOTES**

- ① CONNECT ALL EXIT & EMERGENCY LIGHTS TO LOCAL AREA LIGHTING CIRCUIT AHEAD OF ANY SWITCHING AND AUTOMATIC CONTROLS.
- ② CONNECT VEHICLE STORAGE NIGHT LIGHTS/EMERGENCY LIGHTS (NL) TO CIRCUIT C-45.

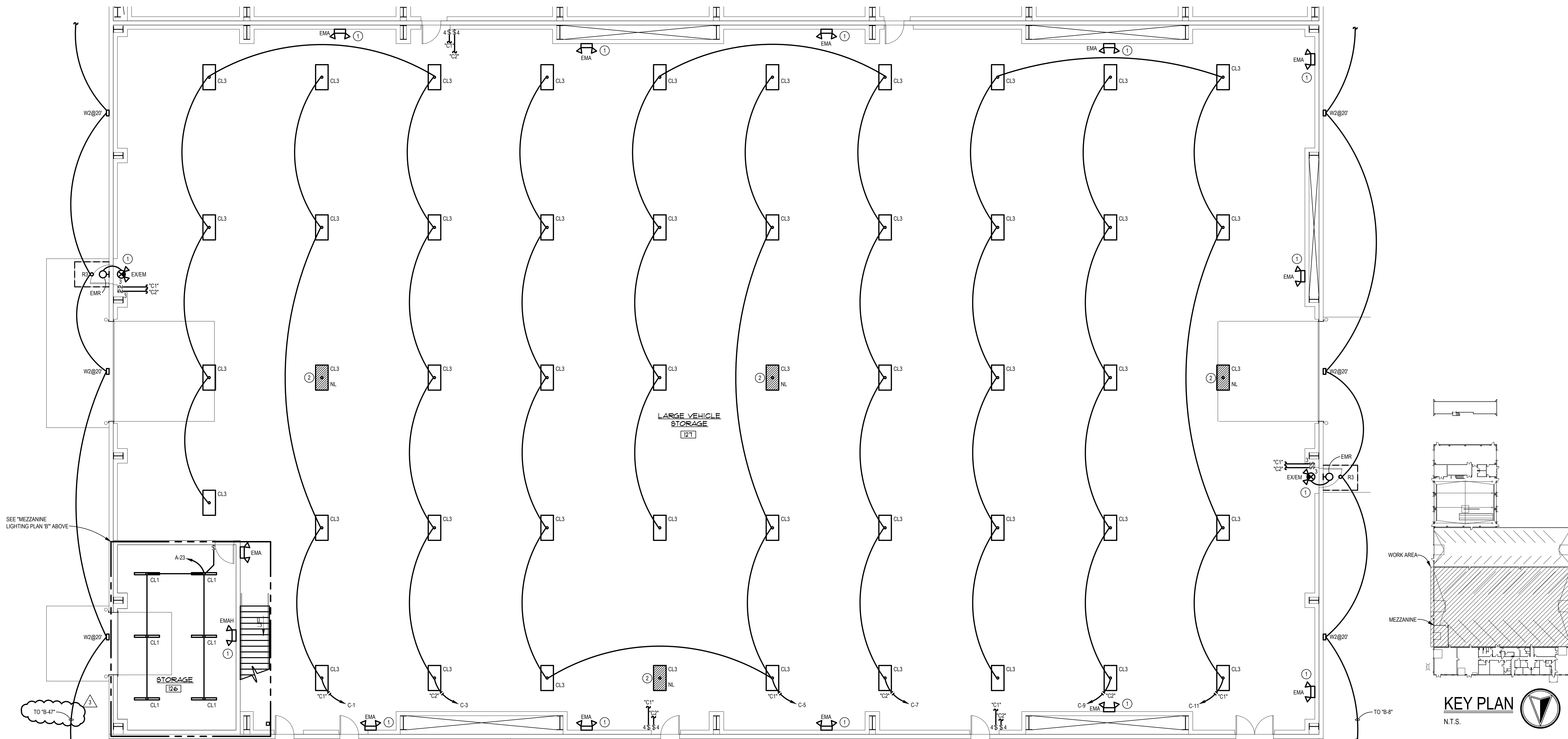

**LIGHTING PLAN 'B'**

SCALE: 1/8" = 1'-0"

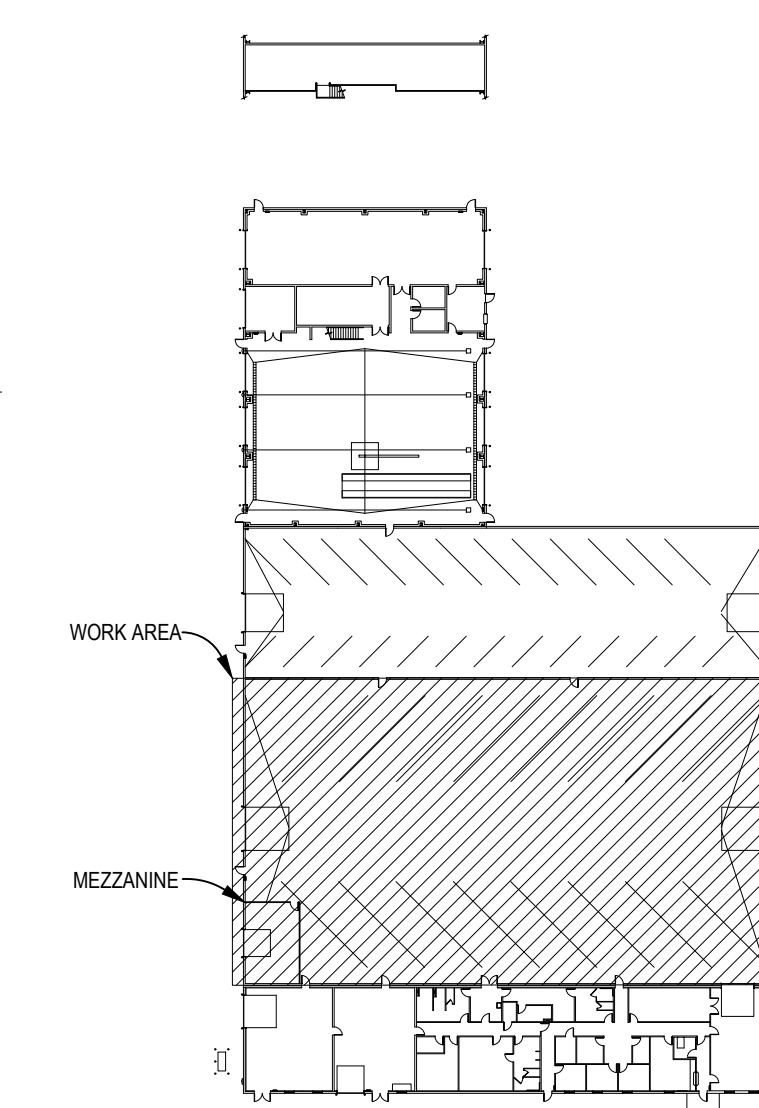

**KEY PLAN**

N.T.S.



**ALL WORK ON THIS SHEET BY 16A UNLESS OTHERWISE NOTED.**

**POINT ON DESIGN LTD.**  
 Consulting Engineers  
 Columbus, OH | Cleveland, OH  
 P: 614-540-5500 | F: 440-230-1800  
 pointondesign.com

**WDC GROUP**

REVISIONS:

06/07/2025	
ADDENDUM 3	

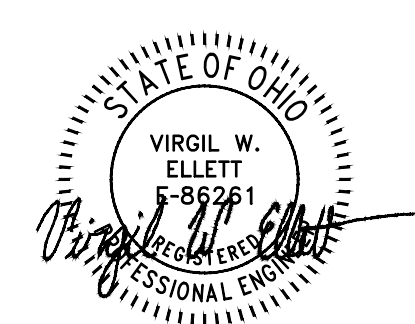

A NEW PUBLIC WORKS FACILITY FOR THE CITY OF VANDALIA, OHIO 45311

**andalia**  
small city. big opportunity.

**LIGHTING PLAN 'B'**

PROJECT NO:	23014
DRAWN BY:	T&P
DATE:	05-18-2026
CHECKED BY:	VUE

**E1.2**

91 OF 112

COPYRIGHT 2025 POINT ONE DESIGN LTD. #23251

COPYRIGHT © 2025  
 THIS DOCUMENT IS THE PRODUCT AND EXCLUSIVE PROPERTY OF WDC GROUP, LLC. NEITHER THE DOCUMENT NOR THE INFORMATION IT CONTAINS MAY BE COPIED OR USED FOR OTHER THAN THE SPECIFIC PURPOSE FOR WHICH IT WAS PREPARED, WITHOUT THE WRITTEN CONSENT OF WDC GROUP, LLC.